

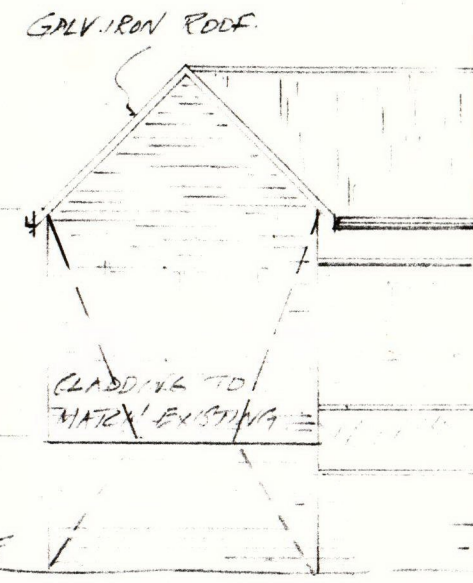

VALUATION REF No  
**619 42 702**  
 281 YOT GORGE RD

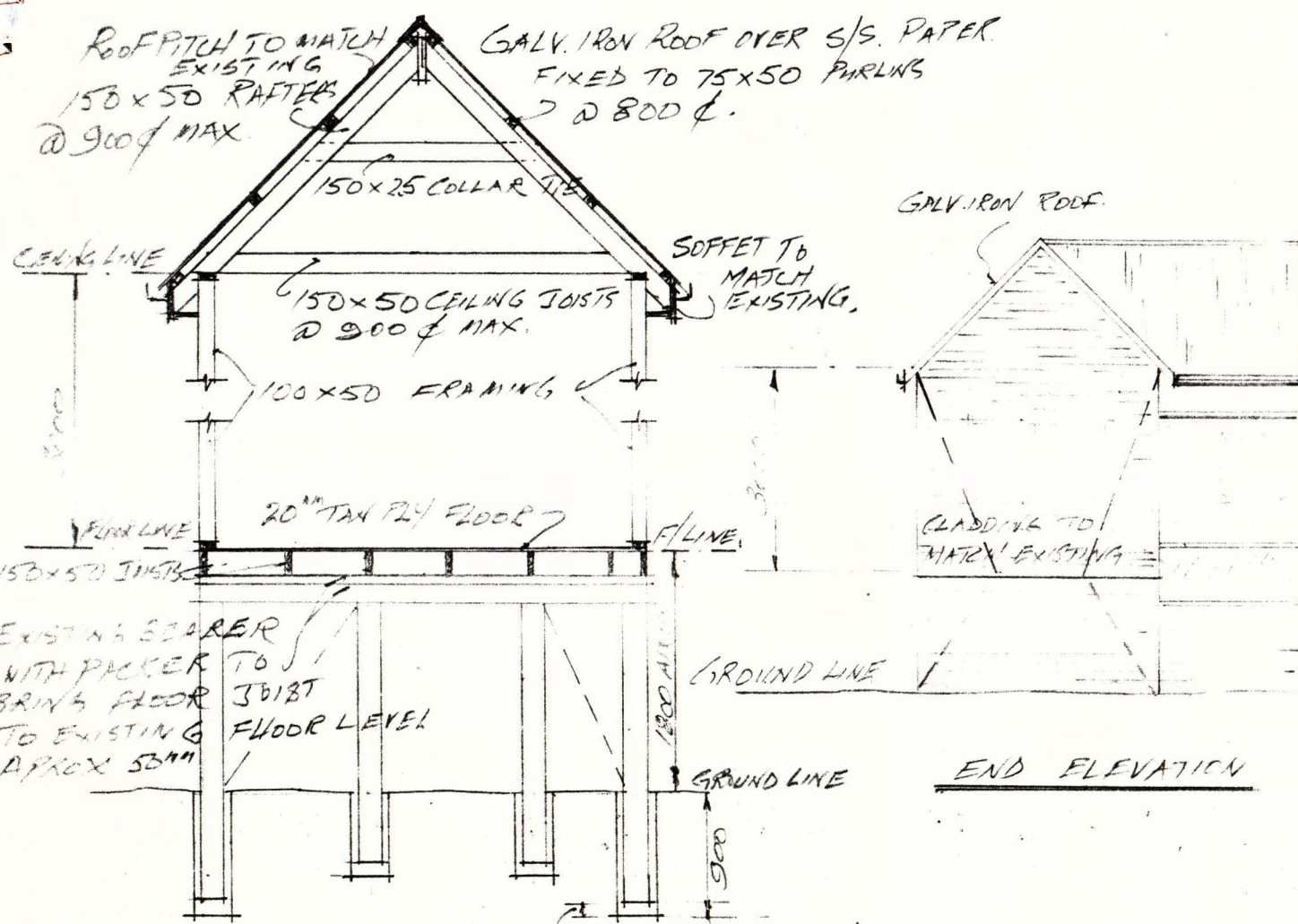

END ELEVATION

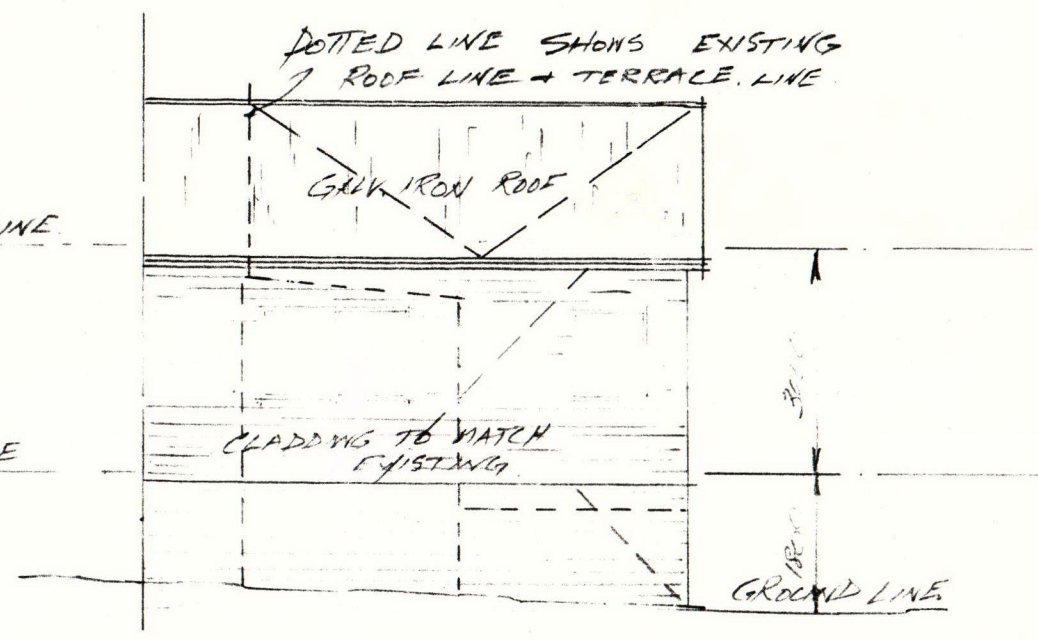

SIDE ELEVATION

SECTION A-A  
SCALE 1:50.

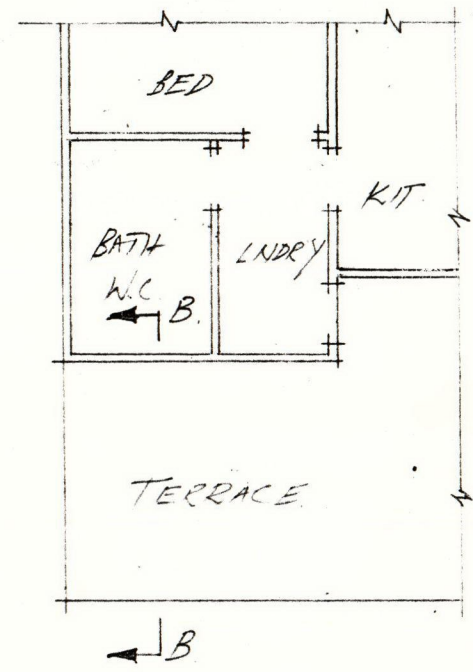

EXISTING FLOOR PLAN  
SCALE 1:100

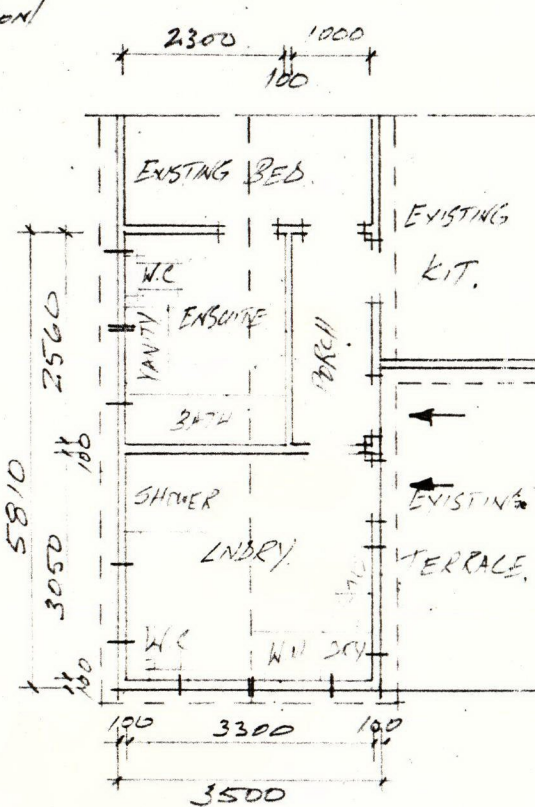

NEW FLOOR PLAN SHOWING  
LAUNDRY EXTENSION + ENSUITE ALTERATION  
SCALE 1:100

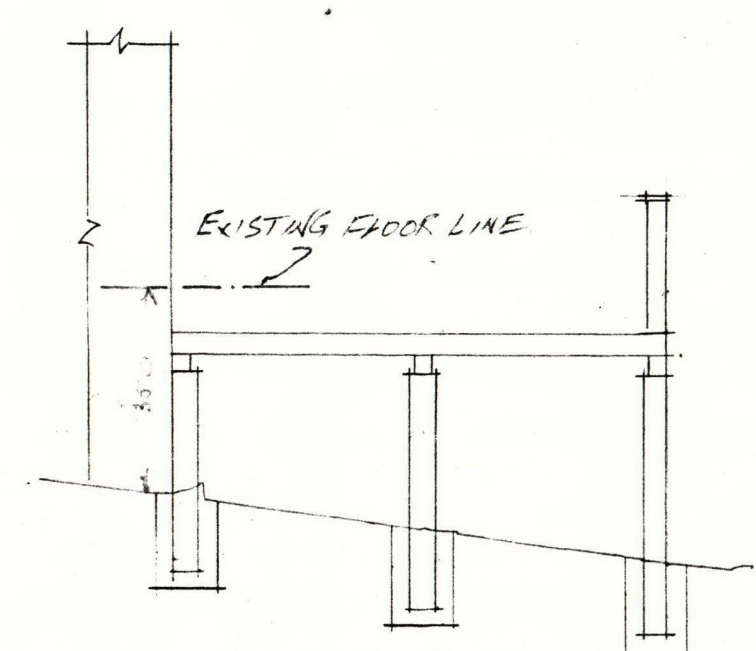

SECTION B-B  
EXISTING TERRACE FOUNDATION  
SCALE 1:50.

NOTE:-  
 CHECK ALL EXISTING MEASUREMENTS OF EXISTING BUILDING AS NEW MEASUREMENTS ARE ONLY APPROX.

PROPOSED EXTENSION + ALTERATION TO RESIDENCE FOR MR B. M'FARLANE AT GORGE RD. PARKMANE

DRAWN BY V.L. M'FOLLON

RATES a/c No: 243 12 72 House

BACK BLOCK a/c Nos

242 83 31

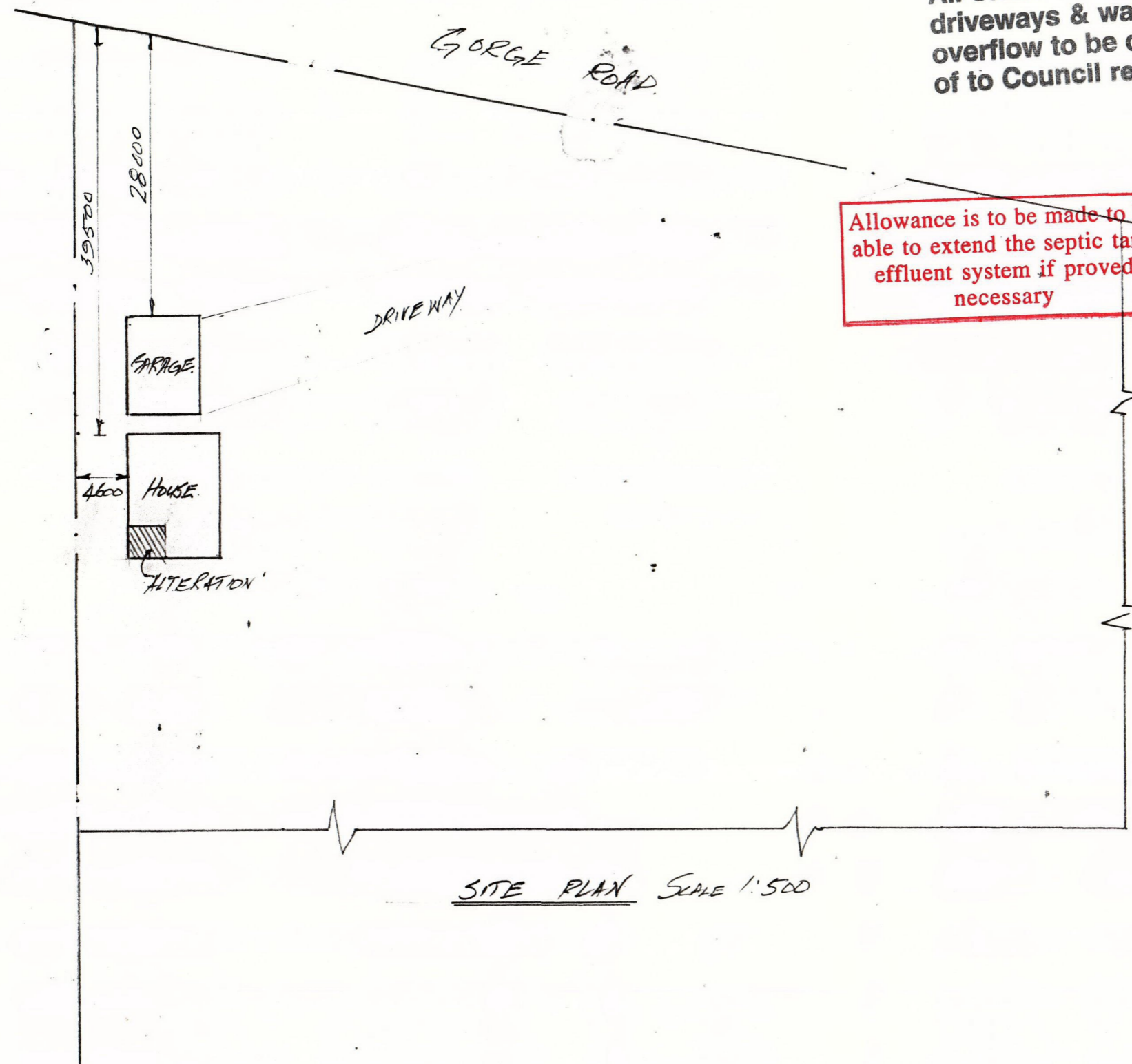

All stormwater from roof, driveways & watertank overflow to be disposed of to Council requirements

Allowance is to be made to be able to extend the septic tank effluent system if proved necessary

PROVED PIM/BC 203/536  
 Date 30.4.03  
 Signed [Signature]  
 FARNORTH DISTRICT COUNCIL

These plans and specifications must be kept 'on site' during construction. All boundary pegs must be located and flagged before work is commenced.

Far North District Council NOTIFIABLE INSPECTIONS		
Site Inspection		
Footing/Foundation	✓	
Slab		
Band beam		
Sub-floor	✓	
Framing	✓	
Exposed Rafter Strapping	✓	
Pre-lime	✓	
Sheet Bracing		
Other (specify)		
Final inspection	✓	

Far North District Council NOTIFIABLE INSPECTIONS Plumbing & Drainage (b)		
Pre-pour under slab P & D		
Pre-lime Plumbing in walls	✓	
Sewer & Stormwater drainage prior to back-filling trench		
Septic Tank effluent disposal Trench		
Other		

SITE PLAN FOR MR. B. MCFARLANE AT GORGE ROAD PARKANAE LOT. N<sup>o</sup>

Drawn by [Signature]



ABA 20031536

619-427-02