

Locality Diagram  
Not to Scale.

Proposed Easement			
Shown	Purpose	Serv. Ten.	Dom. Ten.
(A)	Right of Way	For North District Council	lots 1 & 2 hereon

Kali should.

I, Kenneth Leonard Simpson Reg. Surveyor hereby certify that this scheme plan was prepared by me:-

Signature

Approved

Reg. owner(s)

Prepared by: Simpson Shaw & Co  
Registered Surveyors  
Whangarei & Kaikōhia.

Plan of Proposed Subdn. of Lot 1. DP.55463.  
(Prepared for D.B. Curraen)

BLK VII Hōkianga S.D. For North District Council North Auckland Land District			SHEET
DRAWN	CHECKED	SCALE	SERIES OF
TRACED	DATE May 1991	1:500 approx	REF 3255

41232 TCP 8987  
(SP87)

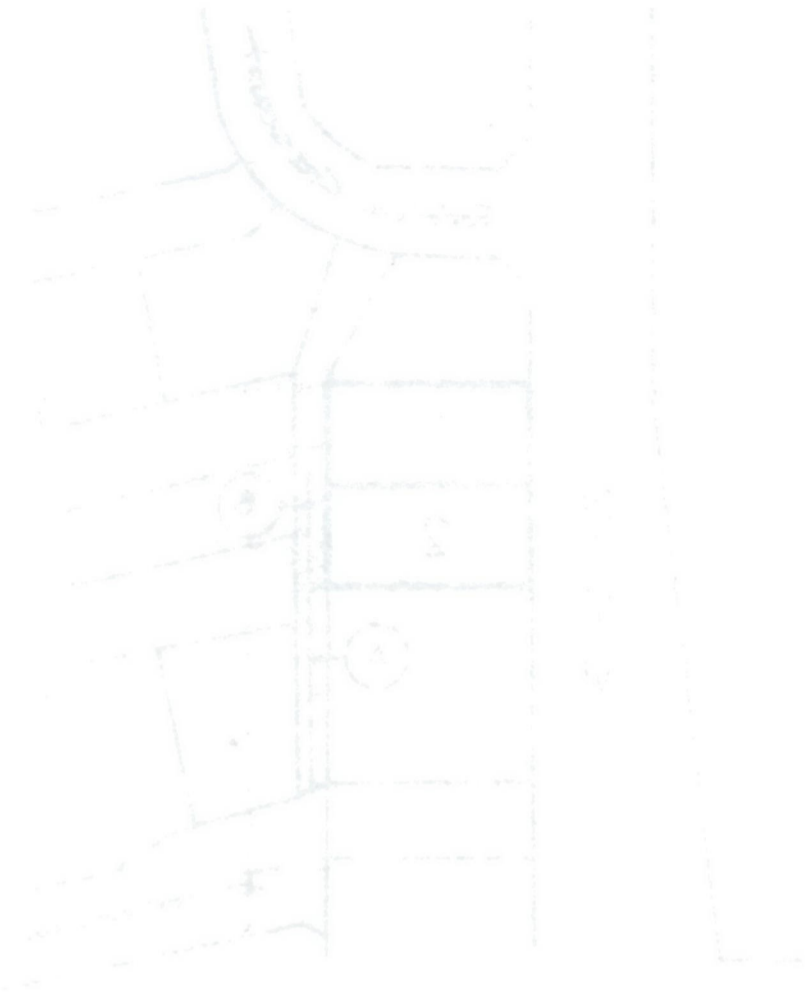

Handwritten notes or labels below the building plan.



Handwritten notes or labels below the rectangular building plan.



Handwritten notes or labels at the bottom of the large plan.



Handwritten notes or labels above the grid building plan.

ST. PAUL YOUNG LADIES STATE

Handwritten notes or labels in the bottom right corner.

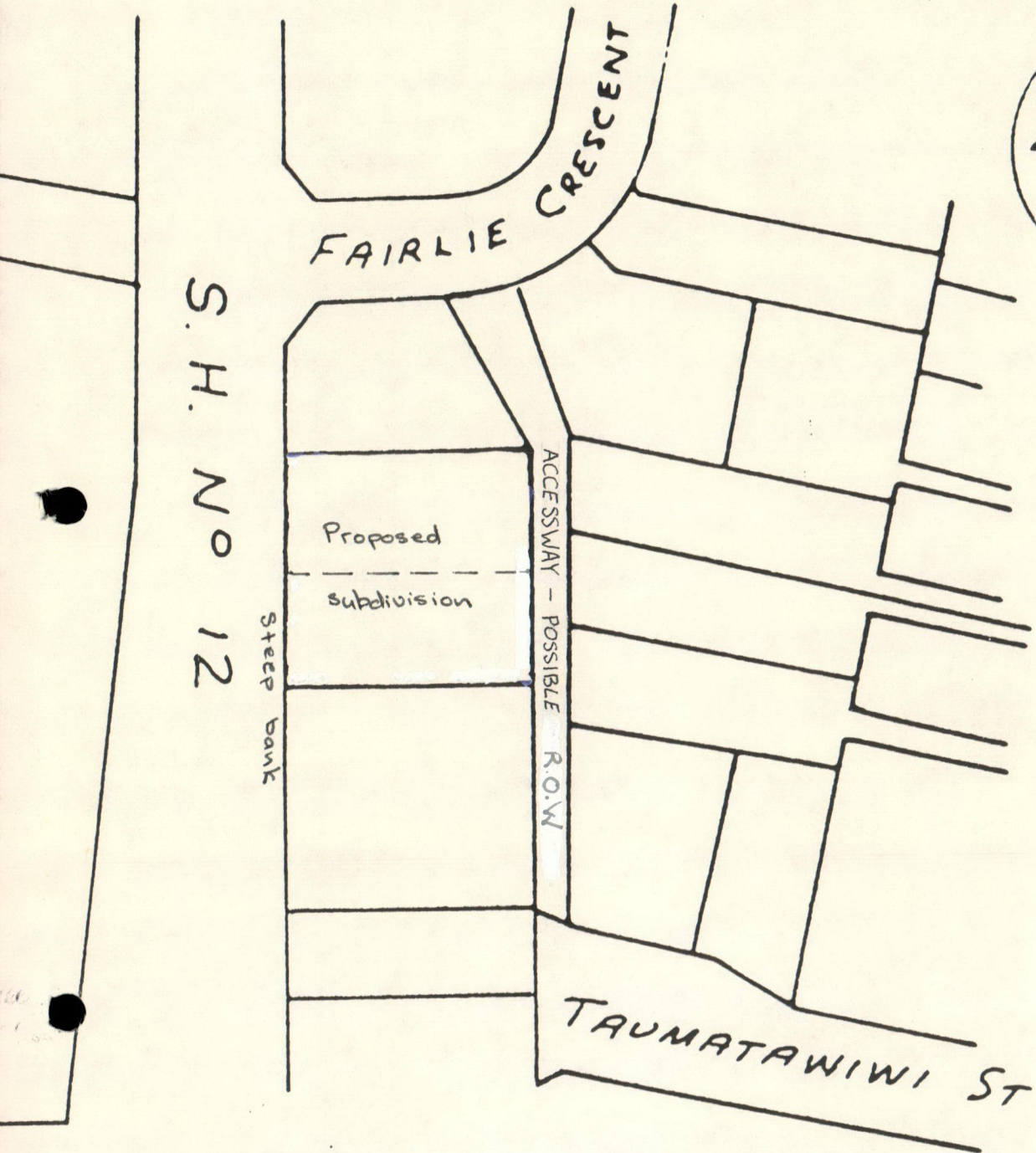
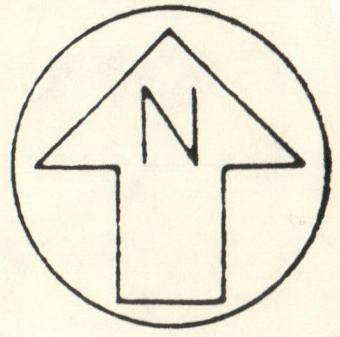

LOCALITY DIAGRAM.

POSSIBLE R.O.W.  
FAIRLIE CRES, OPONONI

25000

Not Sold

- 2P
- 32
- 34
- 40
- 43
- 61
- 66
- 76
- 92-101
- 121 →

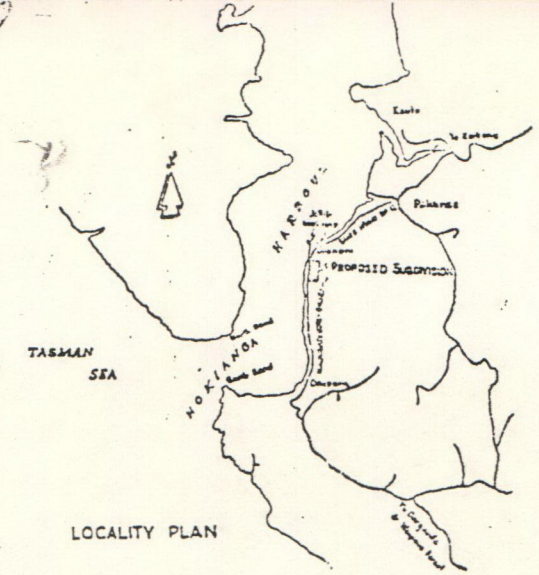
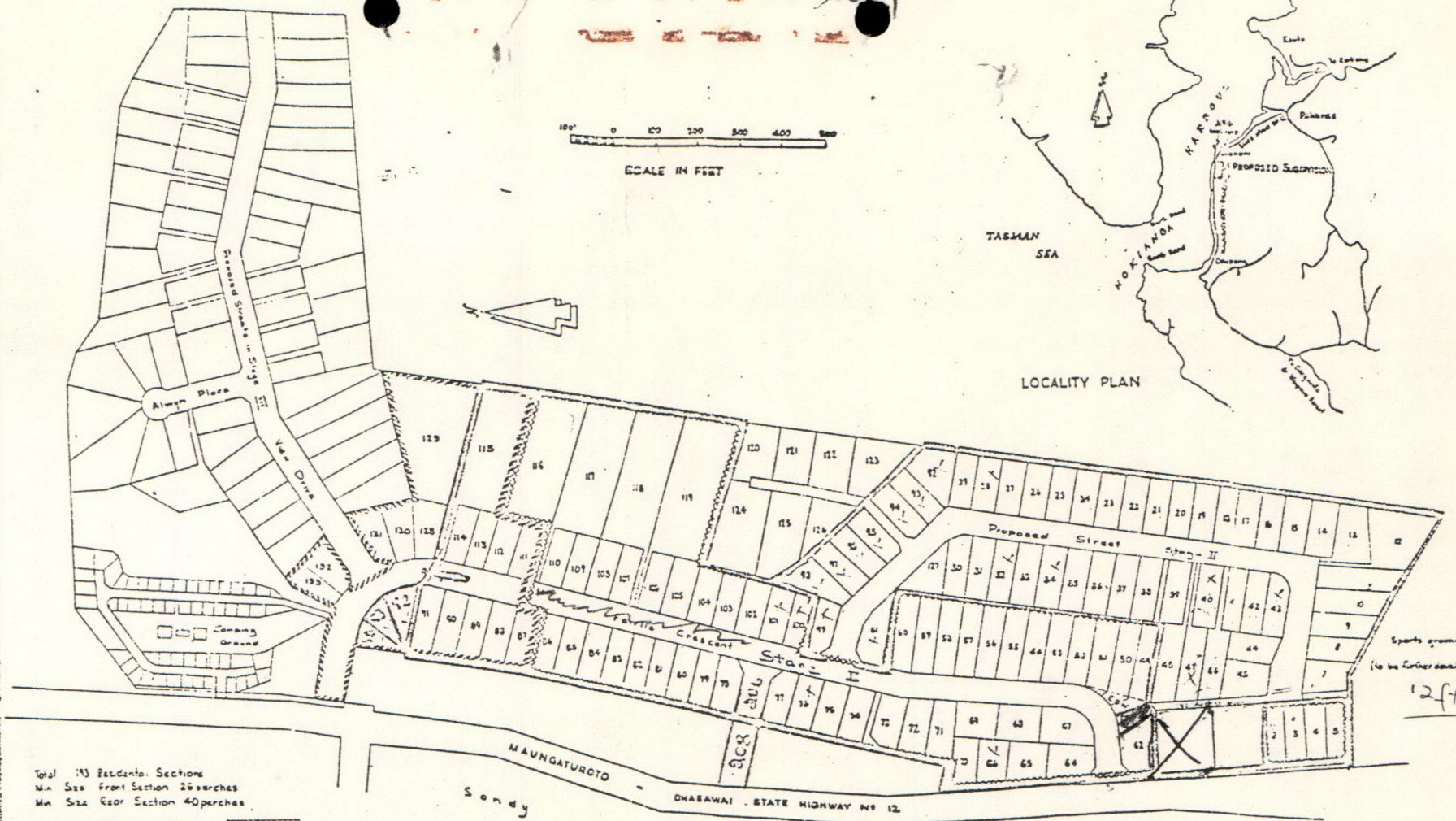

Total 133 Residential Sections  
 Min. Size Front Section 26perches  
 Min. Size Rear Section 40perches

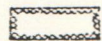
STAGE I DEVELOPMENT   
 Shows thus  
 Sections 2-5, 49-53, 64-84, 100-110, 116-119

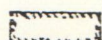
STAGE II DEVELOPMENT   
 87-91, 111-115, 123-126

STAGE III DEVELOPMENT 6-40, 61, 92-99, 123-127

STAGE III DEVELOPMENT View Drive etc.

HOKIANGA COUNTY COUNCIL  
 OPONONI DEVELOPMENT SCHEME

FRASER & THOMAS  
 CIVIL & STRUCTURAL CONSULTING ENGINEERS  
 182 KOLMAR ROAD, PAPATOETOE, AUCKLAND  
 WINDSOR HOUSE, 58-60 QUEEN ST., AUCKLAND

MAY 1963 DWG. NO. 55

*John Dunne  
 P.O. Box A48  
 Whangarei*

*12 37 D  
 Lot 1 L.P. 55463*

FAIRLIE CRESCENT

Sealed  
(18.29 m wide)

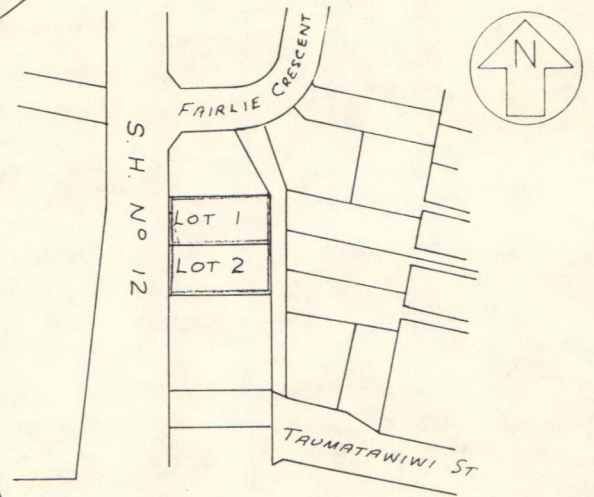

LOCALITY DIAGRAM.

62  
D.P. 61763

S. H. No 12  
(Over 20m wide)

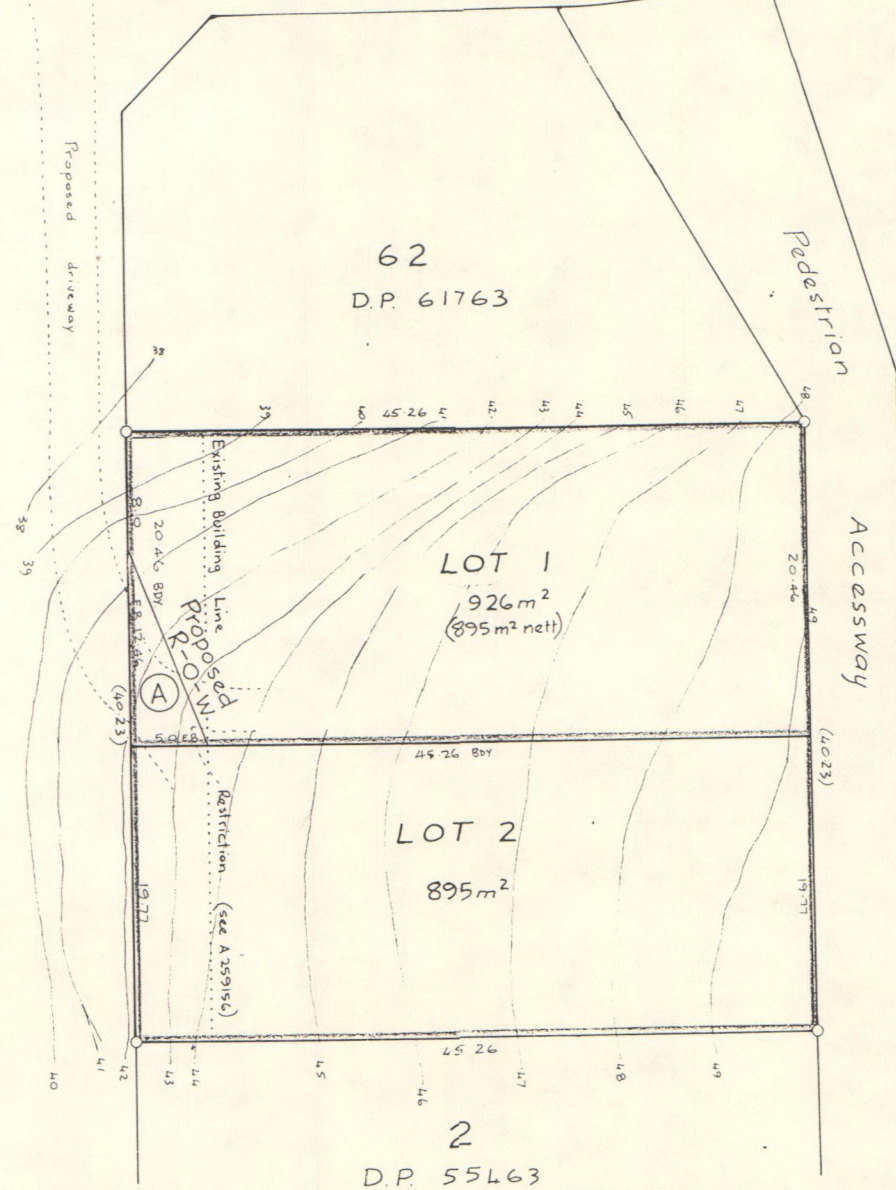

Proposed Easement			
Purpose	Shown	Servient Tenement	Dominant Tenement
R.O.W	(A)	Lot 1 hereon	Lot 2 hereon

C.T. 148/677  
Total Area 1821m<sup>2</sup>

I Trevor James Shaw,  
Registered Surveyor hereby  
certify that this plan was  
prepared by me.

Approved:  
For on behalf of the  
registered ...  
Applicant

Prepared by Simpson Shaw & Co  
Registered Surveyors  
Whangarei & Kaikohe

PLAN OF PROPOSED SUBDIVISION OF LOT 1 D.P. 55463

Prepared for D.B. Cunneen

Blk VII Hokianga S.D.  
Hokianga County

W.D. 11	CH. 110	S. 2.11	SHEET
W.D. H	111 R.R. 387	1 250	SERIES 101
			111 3255

Amended March 1989