

INSPECTIONS

		 *005*
Employee Name		
Property ID	33	
Building Consent Number	BC -	

402603

Far North District Council

10

Building Inspection 305 Fire place - Final inspection

Date: 3/05/2018
(24/02/2017)

Time: 12:15
(10:30)

BC #: 2017-1287/0

Inspector: Richard
Owner name: Hutchings
Site Address: 8121 State Highway 12 Kaikohe

Producer statements supplied ?	No		Was a FAN issued ?	No
Any Variations at this inspection	No		Formal Notice required?	No
Was supervision required ?	No		Re-inspection required:	No
Previous Inspection checked?	Yes		Inspection block required:	No
Required approved plans on site?	Yes			

305 Fire place - Final inspection
PASS - items as per consented plans, building work complete, CCC may be issued subject to further checks

Rectification list

1		8	
2		9	
3		10	
4		11	
5		12	
6		13	
7		14	
		15	
		16	
		17	
		18	

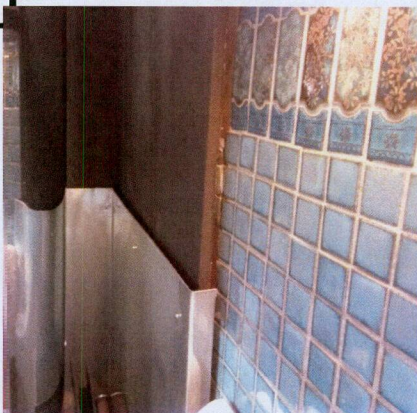
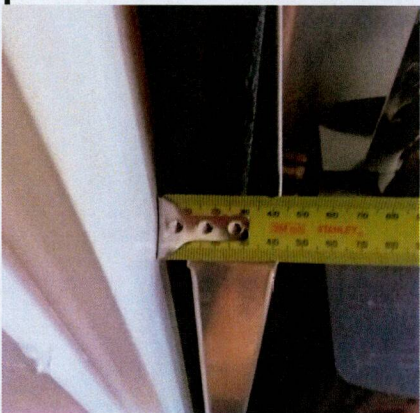
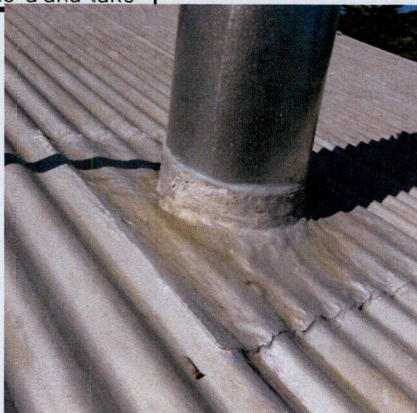
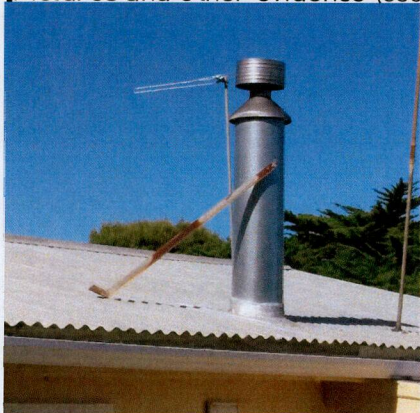

3/05/201

402603

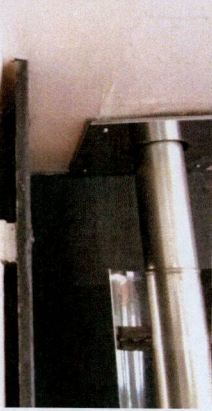

3/05/201

402603



WAGENER SPARKY

Installation Clearances

AS/NZ Standard 2918:2011

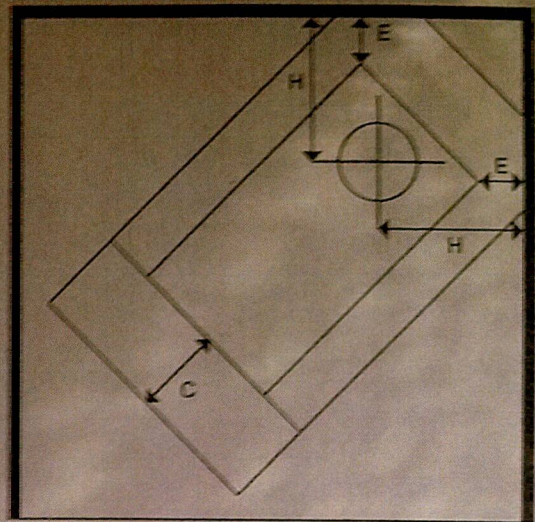
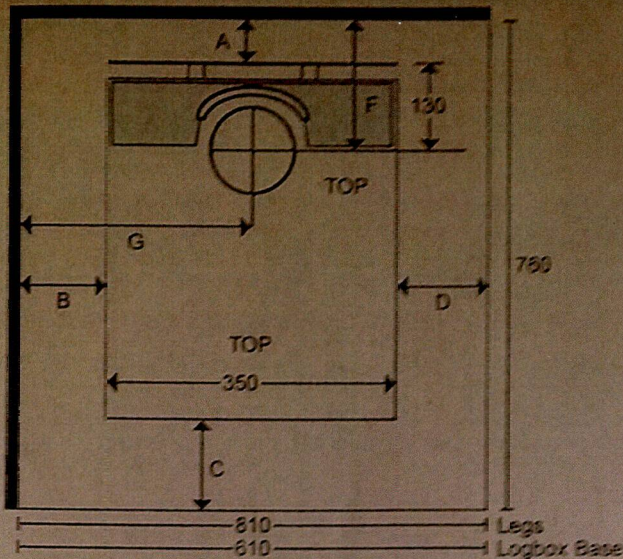

- Optional log box base requires ash hearth floor protector only
- Standard leg model requires insulated hearth floor protector (eg One sheet micore board with tiles glued and grouted to top surface)

Wetback pipe heights

- On legs 205mm & 285mm
- On base 495mm & 575mm

Minimum clearance to Combustible Surfaces	A	B	C	D	E	F	G	H
With stainless steel flue shield to unprotected wall	50	550	300	150* 200*	250	180	725	450
As above 12mm Eterpan LD board spaced 25mm off wall	37	160	Floor protection must extend under the stove and forward 300mm. *Leg model 200mm to sides. Log base model 150mm to sides.		73	167	335	273
As above with sheet metal any type 0.5mm or thicker spaced 25mm off the wall.	26	165		75	156	340	275	
Sheet metal as above 2 sheets spaced 12mmx12mm	26 70	110			50 NA	156 210	285 ✓	250 NA

Other screening materials are available and clearance factors can be calculated to the AS/NZS 2918:2001. Please ask your retailer or contact Wagener Stoves if you need further advice.

