

Approvals

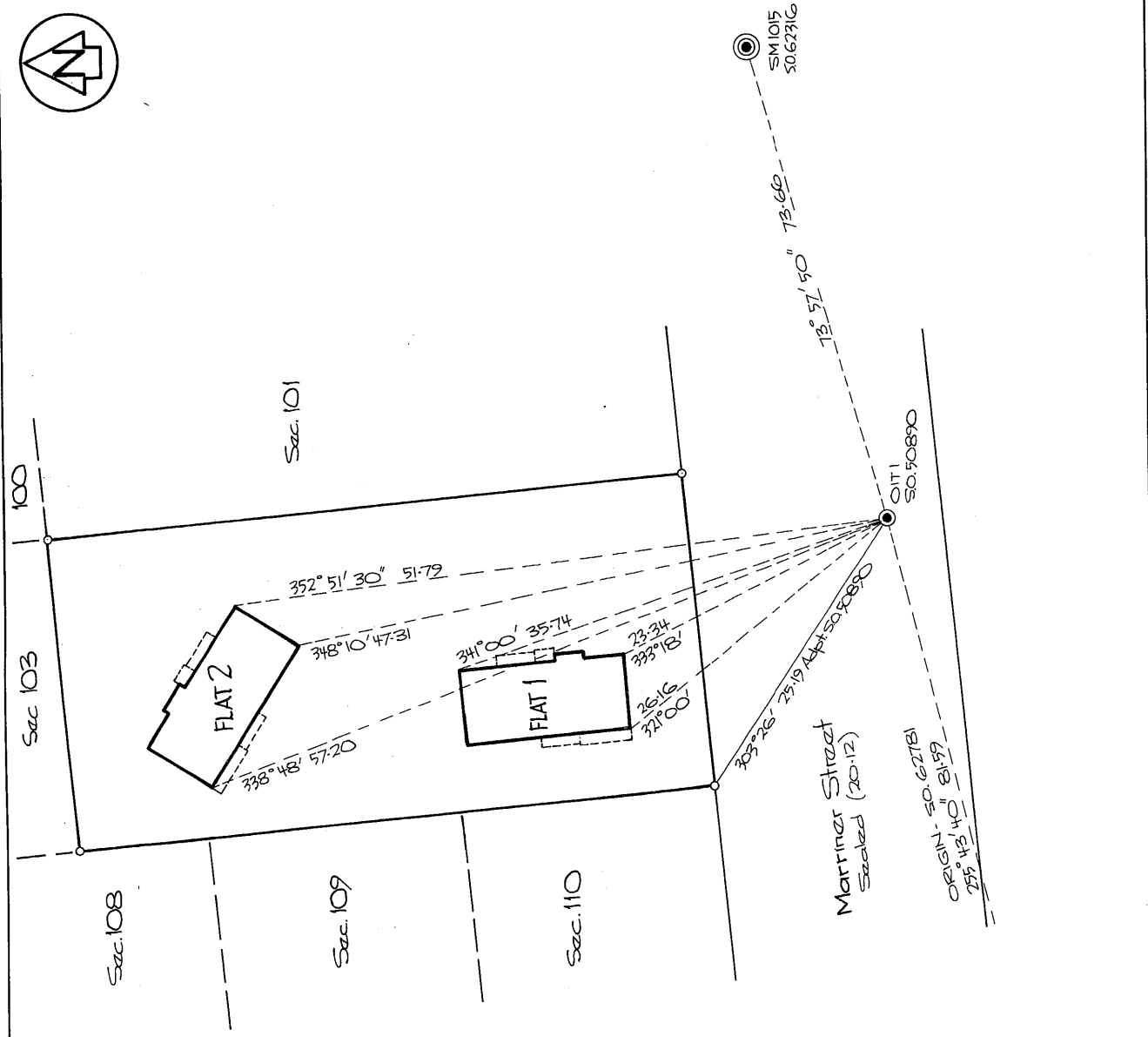
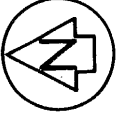

Bearing Datum: Geodetic 1949

Total Area  
Comprised in

I, Robert Selwyn Bryant, of Whangarei,  
Registered Surveyor and holder of an annual practicing certificate for  
who may act as a registered surveyor pursuant to section 26 of the  
Survey Act 1988) hereby certify that this plan has been made from  
surveys executed by me or under my directions, that both plan and  
surveys are correct and have been made in accordance with the Survey  
Regulations 1992 or any regulations made in substitution thereof.  
Dated at Whangarei, this 6th day  
of October, 1989. Signature *[Signature]*

Field Book No. 71 p. 27 - 28 Traverse Book  
Reference Plans 50.50890, 50.50837, 62781.  
Examined by Inspection Correct

Approved as to Survey  
for the purpose of  
Leasing by my Chief Surveyor  
20.10.1989

Deposited this 18th day of October 1989  
at the District Land Registrar  
*[Signature]*

File Received  
Instructions DP 134735

TERRITORIAL AUTHORITY... Hokitika County  
Surveyed by... Robert Bryant  
Scale 1:250 Date October 1989

FLATS 1 & 2 ON SECTION 102, TOWN OF RAWENE.

LAND DISTRICT... North Auckland  
SURVEY BLK. & DIST... XIV. Mangamuka  
NZMS 261 SHT... RECORD MAP No