

Approvals **ROADS SHOWN ARE LEGAL**  
 APPROVED  
*M. E. Drew*  
 REGISTERED OWNER

PURSUANT TO A RESOLUTION OF THE HOKIANGA COUNTY COUNCIL PASSED ON THE 23 DAY OF *July* 1987 APPROVING PURSUANT TO SECTION 305 OF THE LOCAL GOVERNMENT ACT 1974 THIS SURVEY PLAN SUBJECT TO THE CONDITIONS OF AMALGAMATION SET OUT HEREON AND CERTIFYING THAT THE SURVEY PLAN IS IN ACCORDANCE WITH THE REQUIREMENTS AND PROVISIONS OF THE OPERATIVE DISTRICT SCHEME FOR THE AREA TO WHICH THE SURVEY PLAN RELATES THE COMMON SEAL OF THE HOKIANGA COUNTY COUNCIL WAS AFFIXED HERETO IN THE PRESENCE OF:

*John Klazian*  
 CHAIRMAN

*[Signature]*  
 COUNTY CLERK

SP 562

AMALGAMATION CONDITION  
 THAT LOTS 3, 4 & 5 HEREON BE HELD IN THE SAME OWNERSHIP AND ONE CERTIFICATE OF TITLE BE ISSUED TO INCLUDE THOSE PARCELS  
 SEE FILE A 627 044

NEW C.S.T. ALLOCATED  
 LOT 1  
 LOT 2  
 LOTS 3, 4, & 5  
 Total Area **23.5265 ha.**  
 Comprised in C.T. 65/42 BAL

I, **MURRAY ROBERTSON WRIGHT**  
 Registered Surveyor and holder of an annual practising certificate (or who may act as a registered surveyor pursuant to the proviso to section 33(2) of the Surveyors Act 1966) hereby certify that this plan has been made from surveys executed by me or under my directions, that both plan and survey are correct and have been made in accordance with the Survey Regulations 1972.  
 Dated at **KAIKOHE** this **8** day  
 of **OCTOBER 19 87** Signature *[Signature]*

Field Book p. Traverse Book p.  
 Reference Plans D.P.s 107353, 101679, & 28087  
 Examined Correct

Approved as to Survey  
**ADVANCE COPY**  
 NOT APPROVED AS TO SURVEY  
 Chief Surveyor

Deposited this day of 19  
 District Land Registrar

File Received Instructions  
 D.P. 121 200

LAND DISTRICT NORTH AUCKLAND  
 SURVEY BLK. & DIST. III HOKIANGA S.D.  
 NZMS 261 SHT 0.06 RECORD MAP No 4.1

LOTS 1-5 BEING SUBDIVISION OF  
 PT SEC 3 BLOCK III HOKIANGA S.D.

TERRITORIAL AUTHORITY HOKIANGA COUNTY  
 Surveyed by FRASER THOMAS PARTNERS  
 Scale 1:1500 Date MAY 1987

LUC 41K

617-563-24

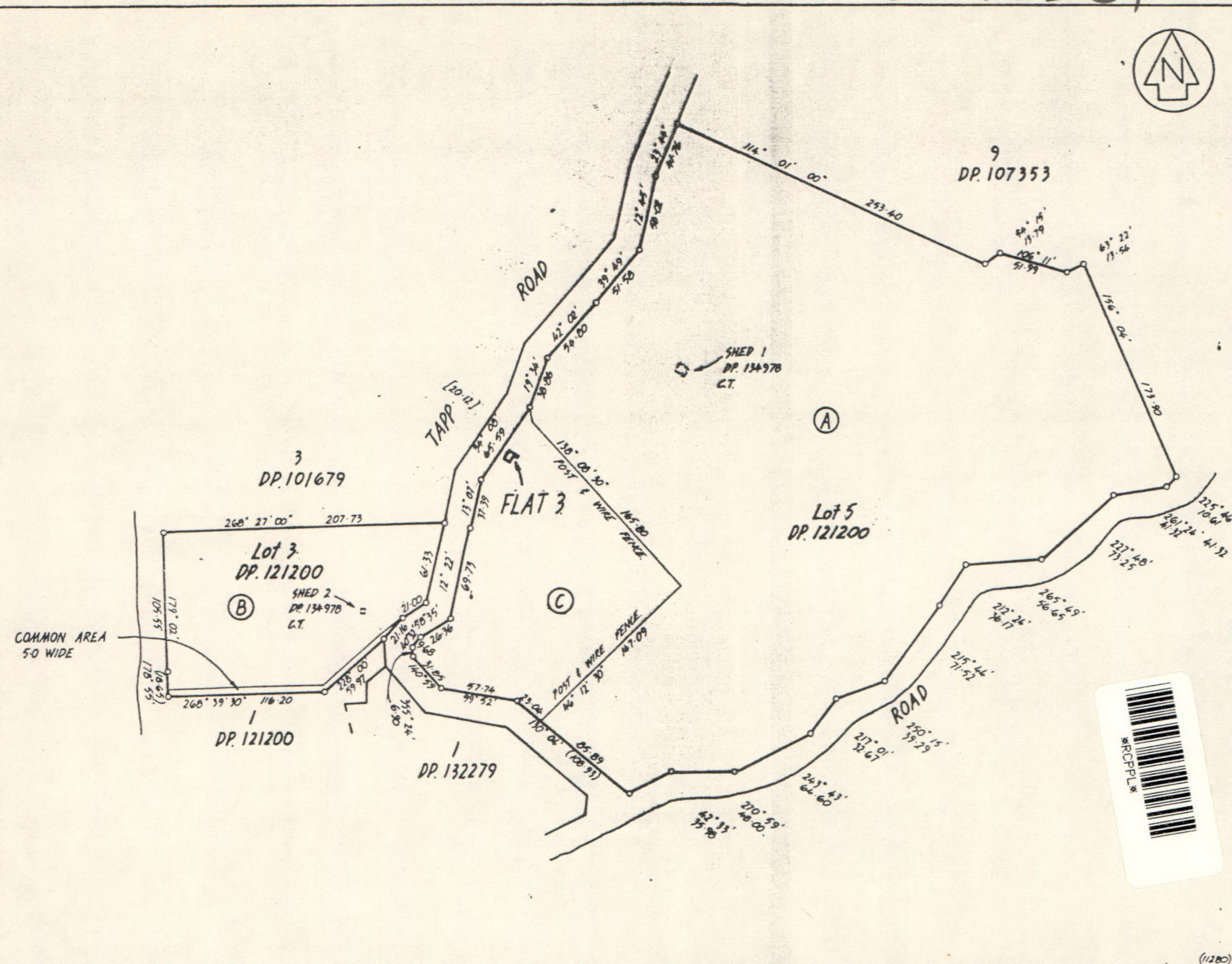

Approvals ROADS SHOWN ARE LEGAL.

APPROVED  
REG<sup>d</sup> OWNERS

PURSUANT TO SECTION 50 OF THE LOCAL GOVERNMENT ACT 1974 I HEREBY CERTIFY THAT CONSTRUCTION OF THE BUILDINGS DEPICTED HEREON COMPLETED BY OR AFTER 1 APRIL 1979 AND A BUILDING PERMIT FOR THE CONSTRUCTION OF THE BUILDINGS DEPICTED HAS BEEN ISSUED BY THE FAR NORTH DISTRICT COUNCIL PURSUANT TO ITS BY-LAWS.

DATED THIS ..... DAY OF ..... 1991

APPROVED OFFICER

I MURRAY ROBERTSON WRIGHT OF KARAKOHE REGISTERED SURVEYOR AND HOLDER OF AN ANNUAL PRACTISING CERTIFICATE HEREBY CERTIFY THAT THE BUILDINGS SHOWN HEREON ARE ERRECTED IN THE POSITIONS SHOWN AND ARE SITUATED WITHIN THE BOUNDARIES OF C.T. 70<sup>B</sup>/710 AND THAT THE PLAN IS CORRECT.

DATED THIS ..... DAY OF ..... 1991

BOUNDARIES OF AREAS TO BE LEASED ARE TO THE EXTERIOR FACES OF EXTERNAL WALLS AND STRUCTURES.

AREAS ①, ② & ③ ARE SUBJECT TO RESTRICTIVE COVENANTS

NEW C.T. ALLOCATED FLAT 3.

Total Area  
Comprised in C.T. 70<sup>B</sup>/710 <sup>ALL</sup>

I, \_\_\_\_\_ Registered Surveyor and holder of an annual practicing certificate for who may act as a registered surveyor pursuant to section 25 of the Survey Act 1985; hereby certify that this plan has been made from surveys executed by me or under my directions, that both plan and survey are correct and have been made in accordance with the Survey Regulations 1972 or any regulations made in substitution thereof.

Dated at \_\_\_\_\_ this \_\_\_\_\_ day of \_\_\_\_\_ 19 \_\_\_\_\_ Signature

Field Book p. \_\_\_\_\_ Traverse Book p. \_\_\_\_\_  
Reference Plans \_\_\_\_\_  
Examined \_\_\_\_\_ Correct \_\_\_\_\_

Approved as to Survey  
/ / Chief Surveyor

Deposited this \_\_\_\_\_ day of \_\_\_\_\_ 19 \_\_\_\_\_  
District Land Registrar

File Received Instructions



LAND DISTRICT NORTH AUCKLAND  
SURVEY BLK. & DIST. III HOKIANGA  
NZMS 261 SHT RECORD MAP No 006/4-1

FLATS ON LOTS 3 & 5 DP. 121200

TERRITORIAL AUTHORITY FAR NORTH DISTRICT COUNCIL.  
Surveyed by FRASER THOMAS PARTNERS  
Scale 1:2000 Date JULY 1991

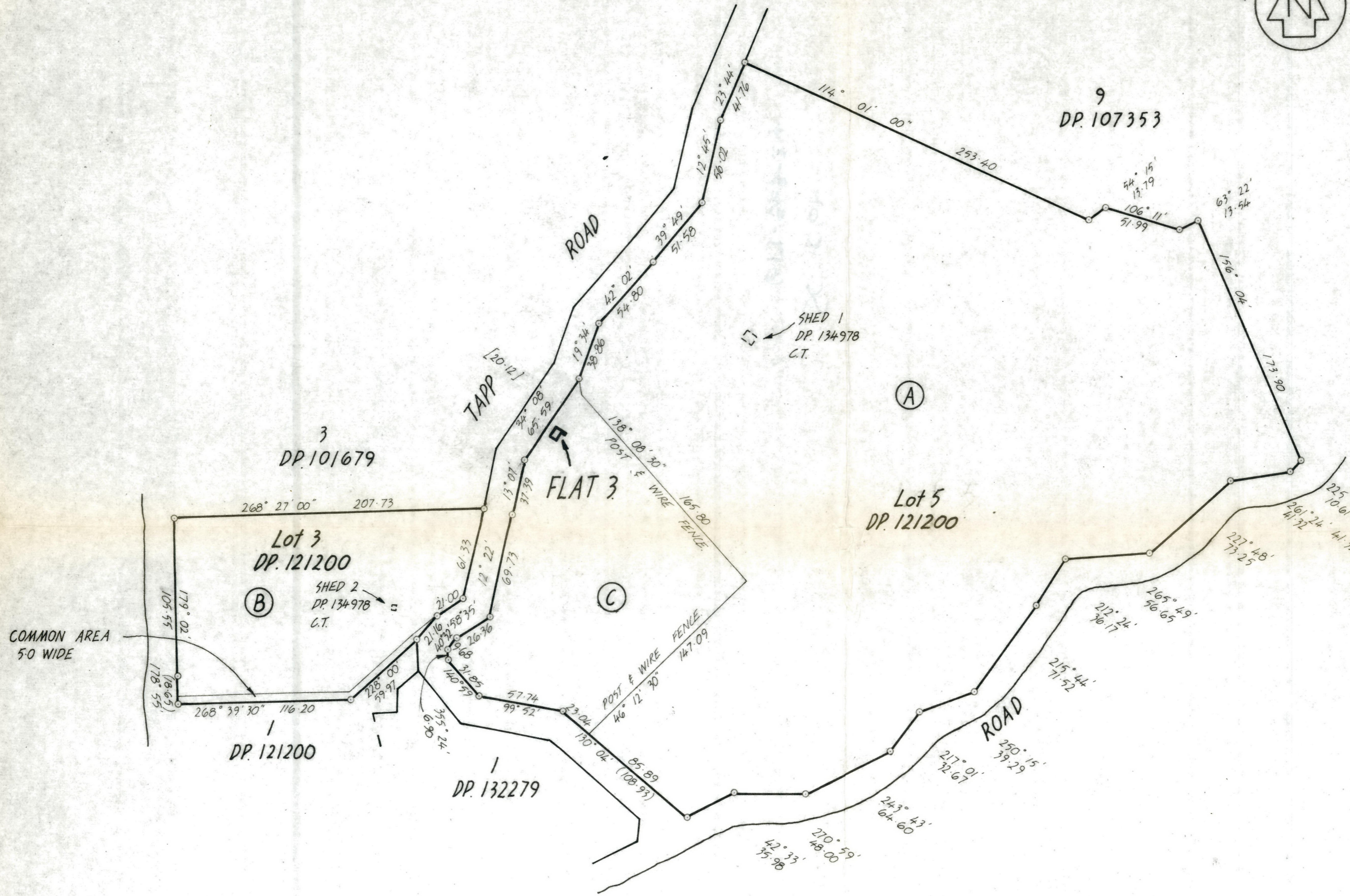

Approvals ROADS SHOWN ARE LEGAL.

APPROVED

REG<sup>o</sup> OWNERS

PURSUANT TO SECTION 314 OF THE LOCAL GOVERNMENT ACT 1974 I HEREBY CERTIFY THAT CONSTRUCTION OF THE BUILDINGS DEPICTED HEREON COMMENCED ON OR AFTER 1 APRIL 1979 AND A BUILDING PERMIT FOR THE CONSTRUCTION OF THE BUILDINGS DEPICTED HAS BEEN ISSUED BY THE FAR NORTH DISTRICT COUNCIL PURSUANT TO ITS BY-LAWS.

DATED THIS 19<sup>th</sup> DAY OF August 1991

*[Signature]*  
AUTHORISED OFFICER.

I MURRAY ROBERTSON WRIGHT OF KAIOHĒ REGISTERED SURVEYOR AND HOLDER OF AN ANNUAL PRACTISING CERTIFICATE HEREBY CERTIFY THAT THE BUILDINGS SHOWN HEREON ARE ERECTED IN THE POSITIONS SHOWN AND ARE SITUATED WITHIN THE BOUNDARIES OF C.T. 70<sup>B</sup>/710 AND THAT THE PLAN IS CORRECT.

DATED THIS..... DAY OF..... 1991

BOUNDARIES OF AREAS TO BE LEASED ARE TO THE EXTERIOR FACES OF EXTERNAL WALLS AND STRUCTURES.

AREAS (A), (B) & (C) ARE SUBJECT TO RESTRICTIVE COVENANTS

NEW C.T. ALLOCATED  
FLAT 3.

Total Area  
Comprised in C.T. 70<sup>B</sup>/710 5AL

I, ..... Registered Surveyor and holder of an annual practising certificate (or who may act as a registered surveyor pursuant to section 25 of the Survey Act 1986) hereby certify that this plan has been made from surveys executed by me or under my directions, that both plan and survey are correct and have been made in accordance with the Survey Regulations 1972 or any regulations made in substitution thereof.

Dated at ..... this ..... day  
of ..... 19..... Signature .....

Field Book p. Traverse Book p.  
Reference Plans

Examined Correct

Approved as to Survey  
/ / Chief Surveyor

Deposited this ..... day of ..... 19.....  
District Land Registrar

File Received Instructions

LAND DISTRICT NORTH AUCKLAND  
SURVEY BLK. & DIST. III HOKIANGA  
NZMS 261 SHT RECORD MAP No 006/4.1

FLATS ON LOTS 3 & 5 DP.121200

TERRITORIAL AUTHORITY FAR NORTH DISTRICT COUNCIL.  
Surveyed by FRASER THOMAS PARTNERS  
Scale 1:2000 Date JULY 1991

SC 106H

617-563-24

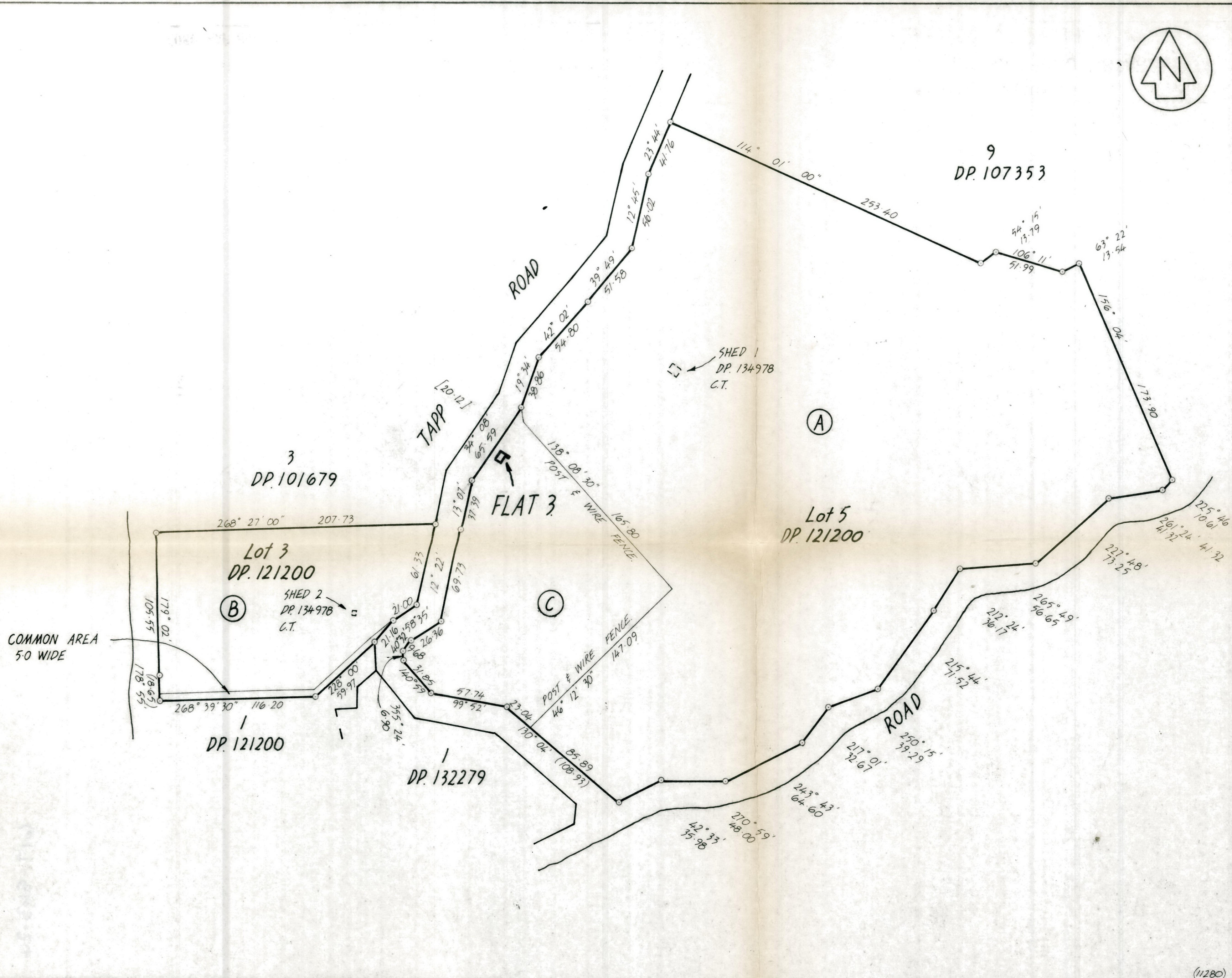

**Approvals ROADS SHOWN ARE LEGAL.**

APPROVED

REG<sup>d</sup> OWNERS

PURSUANT TO SECTION 314 OF THE LOCAL GOVERNMENT ACT 1974 I HEREBY CERTIFY THAT CONSTRUCTION OF THE BUILDINGS DEPICTED HEREON COMMENCED ON OR AFTER 1 APRIL 1979 AND A BUILDING PERMIT FOR THE CONSTRUCTION OF THE BUILDINGS DEPICTED HAS BEEN ISSUED BY THE FAR NORTH DISTRICT COUNCIL PURSUANT TO ITS BY-LAWS.

DATED THIS 19<sup>th</sup> DAY OF August 1991

*[Signature]*  
AUTHORISED OFFICER

I MURRAY ROBERTSON WRIGHT OF KAIKORŌ REGISTERED SURVEYOR AND HOLDER OF AN ANNUAL PRACTISING CERTIFICATE HEREBY CERTIFY THAT THE BUILDINGS SHOWN HEREON ARE ERECTED IN THE POSITIONS SHOWN AND ARE SITUATED WITHIN THE BOUNDARIES OF C.T. 70/710 AND THAT THE PLAN IS CORRECT.

DATED THIS ..... DAY OF ..... 1991

BOUNDARIES OF AREAS TO BE LEASED ARE TO THE EXTERIOR FACES OF EXTERNAL WALLS AND STRUCTURES.

AREAS (A), (B) & (C) ARE SUBJECT TO RESTRICTIVE COVENANTS

NEW C.T. ALLOCATED  
FLAT 3

**Total Area**  
Comprised in C.T. 70<sup>B</sup>/710<sup>BAL</sup>

I, ..... Registered Surveyor and holder of an annual practising certificate (or who may act as a registered surveyor pursuant to section 25 of the Survey Act 1986) hereby certify that this plan has been made from surveys executed by me or under my directions, that both plan and survey are correct and have been made in accordance with the Survey Regulations 1972 or any regulations made in substitution thereof.

Dated at ..... this ..... day  
of ..... 19 ..... Signature

Field Book p. Traverse Book p.  
Reference Plans  
Examined Correct

**Approved as to Survey**  
/ / Chief Surveyor

Deposited this ..... day of ..... 19  
District Land Registrar

File Received Instructions

LAND DISTRICT NORTH AUCKLAND  
SURVEY BLK. & DIST. III HOKIANGA  
NZMS 261 SHT RECORD MAP No 006/41

FLATS ON LOTS 3 & 5 DP.121200

TERRITORIAL AUTHORITY FAR NORTH DISTRICT COUNCIL.  
Surveyed by FRASER THOMAS PARTNERS  
Scale 1:2000 Date JULY 1991