

BCPLA 2002-300

Building Dept.
F.N.D.C.
P.O. Box 11,
Kamakkondra.

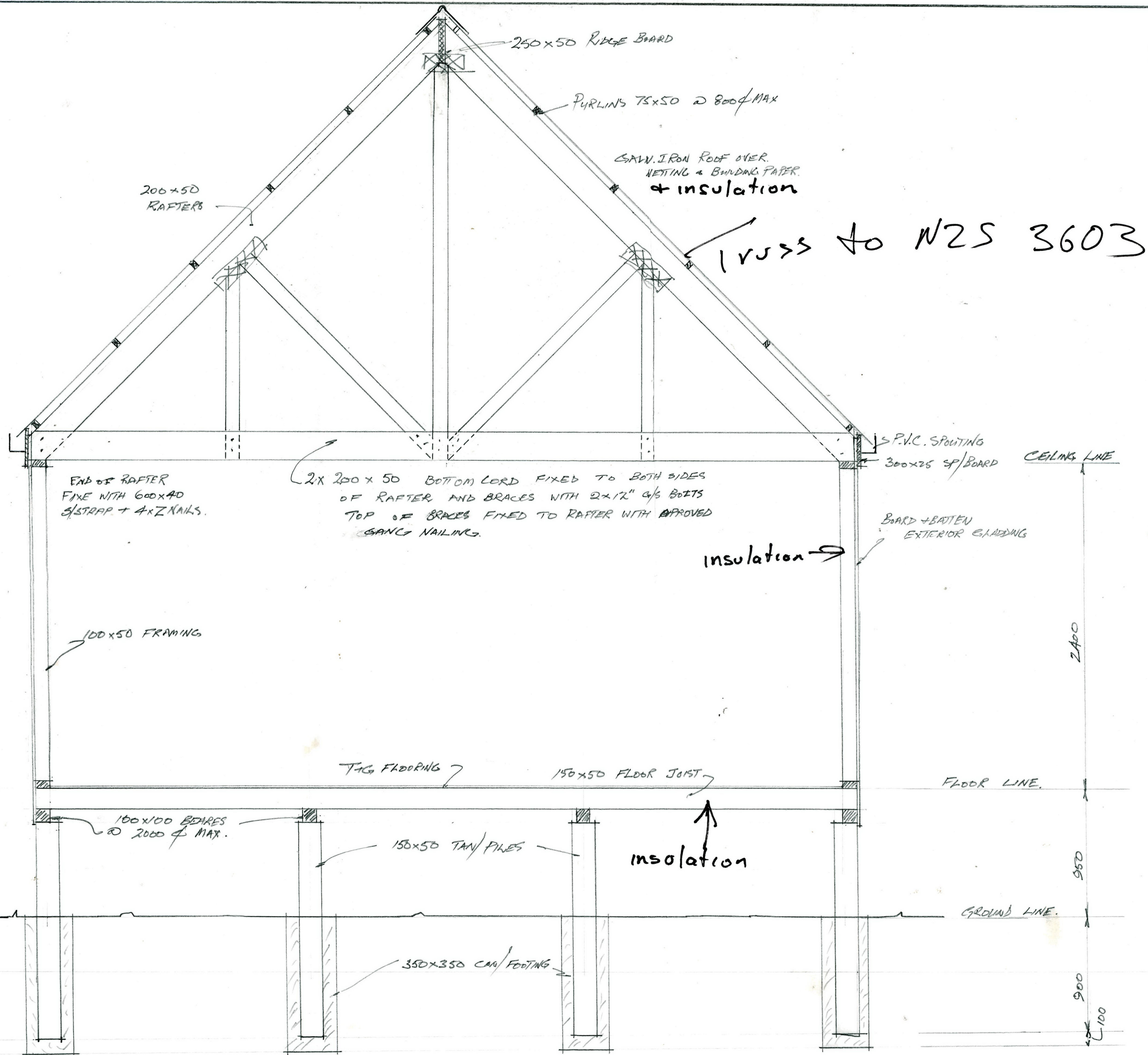

END OF RAFTER
FIXE WITH 600x40
STRAP + 4xZ NAILS.

2x 200x50 BOTTOM CHORD FIXED TO BOTH SIDES
OF RAFTER AND BRACES WITH 2x1/2" G/S BOLTS
TOP OF BRACES FIXED TO RAFTER WITH APPROVED
GANG NAILING.

100x50 FRAMING

TAG FLOORING

150x50 FLOOR JOIST

100x100 BEAMS
@ 2000 MAX.

150x50 TAN/PILES

insulation

350x350 CON/FOOTING

P.V.C. SPOUTING

300x25 SP/BOARD

CEILING LINE

BOARD + BATTEN
EXTERIOR CLADDING

insulation

FLOOR LINE

GROUND LINE

2400

960

900

100

Cross to N2S 3603

SCALE 1-20.

SECTION DETAIL OF CENTRE TRUSS

FOR A. LEHMANN PINEHILL RD WANDERBARAMA.

BC 20020300
619-562-25*



BCPLA

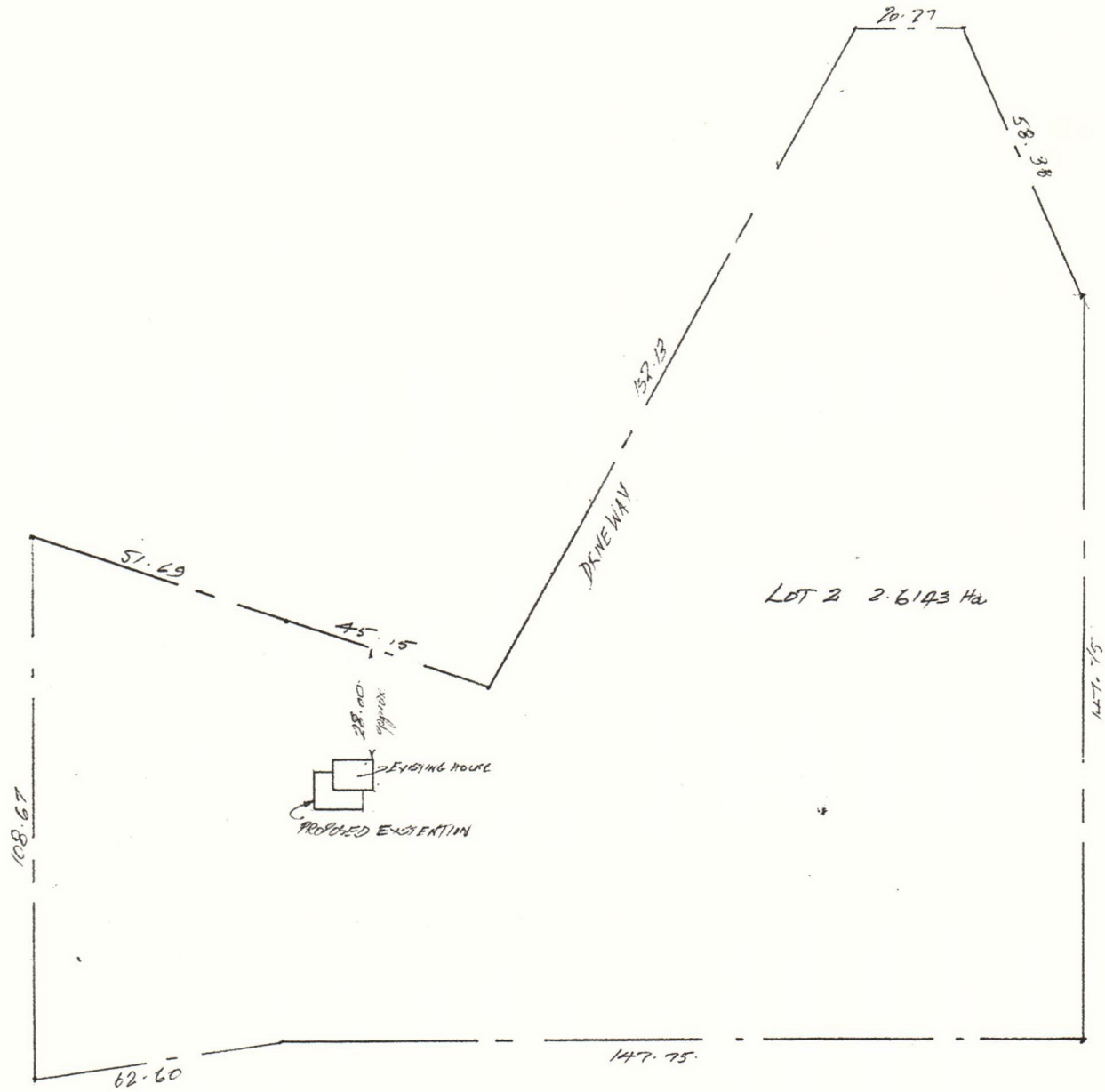

SITE PLAN ALEHMANN

LOT 2 SEC 57

BLK 1X WACKII S.B

Drawn By ALW/collier

APPROVED PIM/BC
 Date 05/09/01
 Signed [Signature]
 FARNORTH DISTRICT COUNCIL

These plans and specifications must be kept 'on site' during construction. All boundary pegs must be located and flagged before work is commenced.

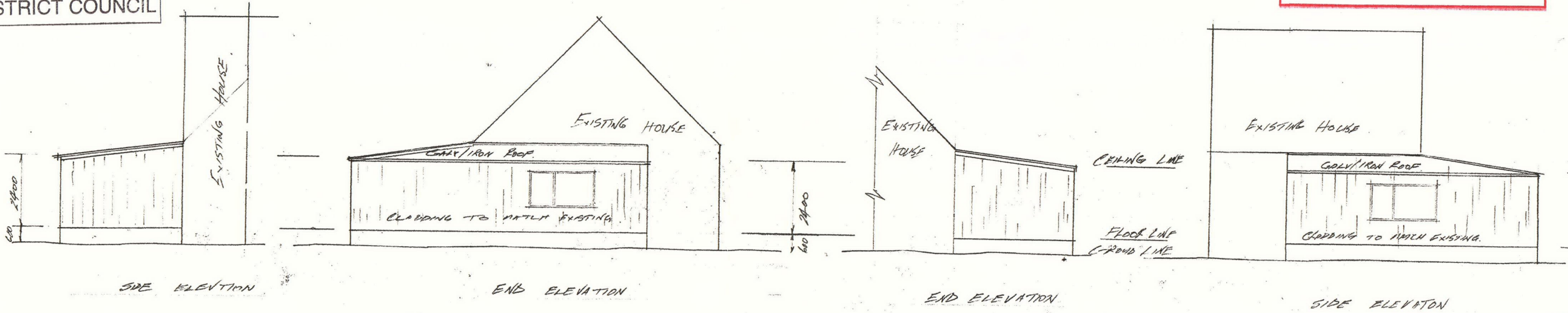

Far North District Council NOTIFIABLE INSPECTIONS	
Site Inspection	✓
Footing/Foundation	✓
Slab	
Bond beam	
Sub-floor	
Framing	
Exposed Rafter Strapping	
Pre-line	
Sheet Bracing	
Other (specify)	
Final Inspection	✓

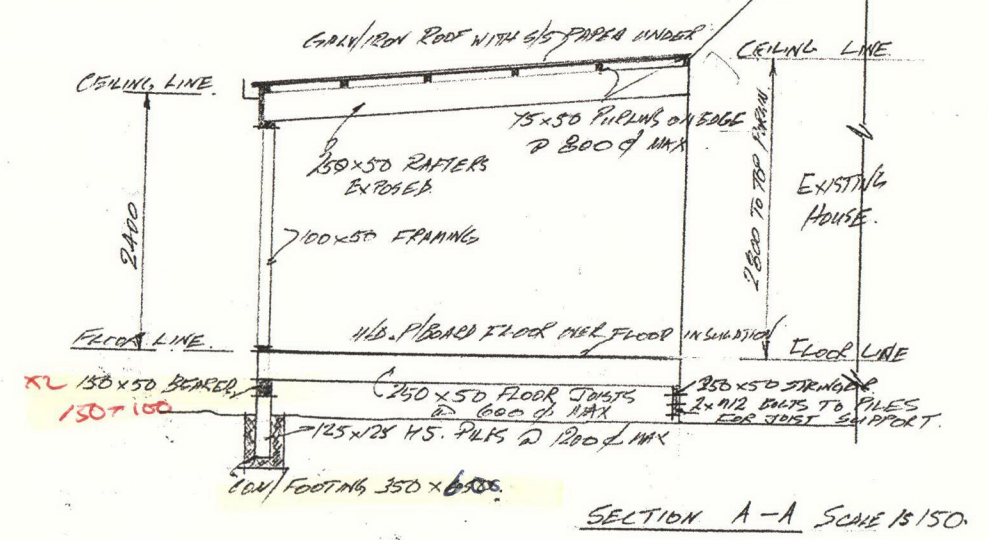
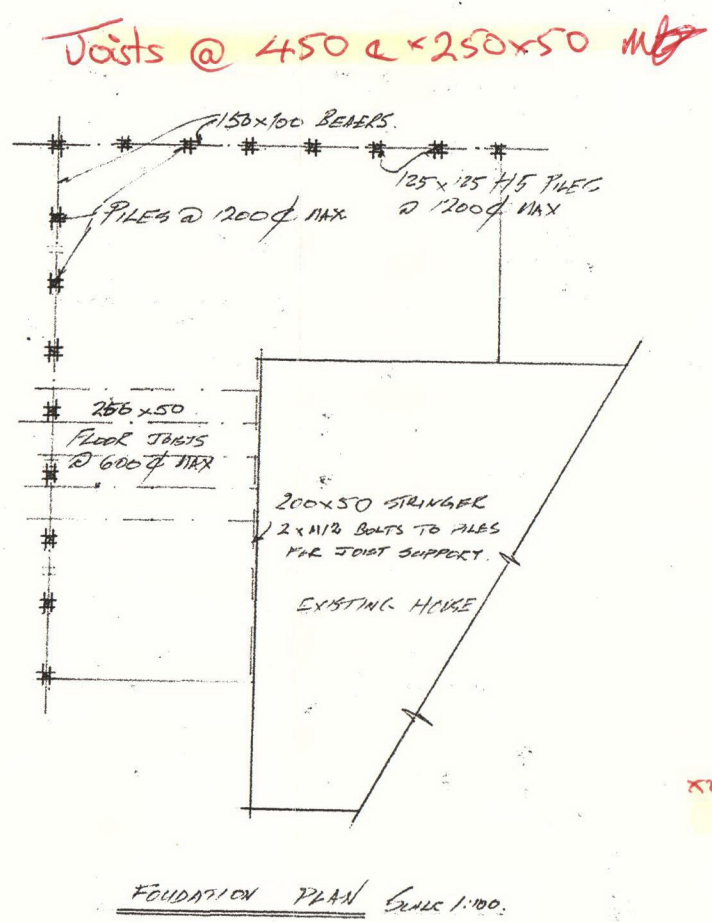
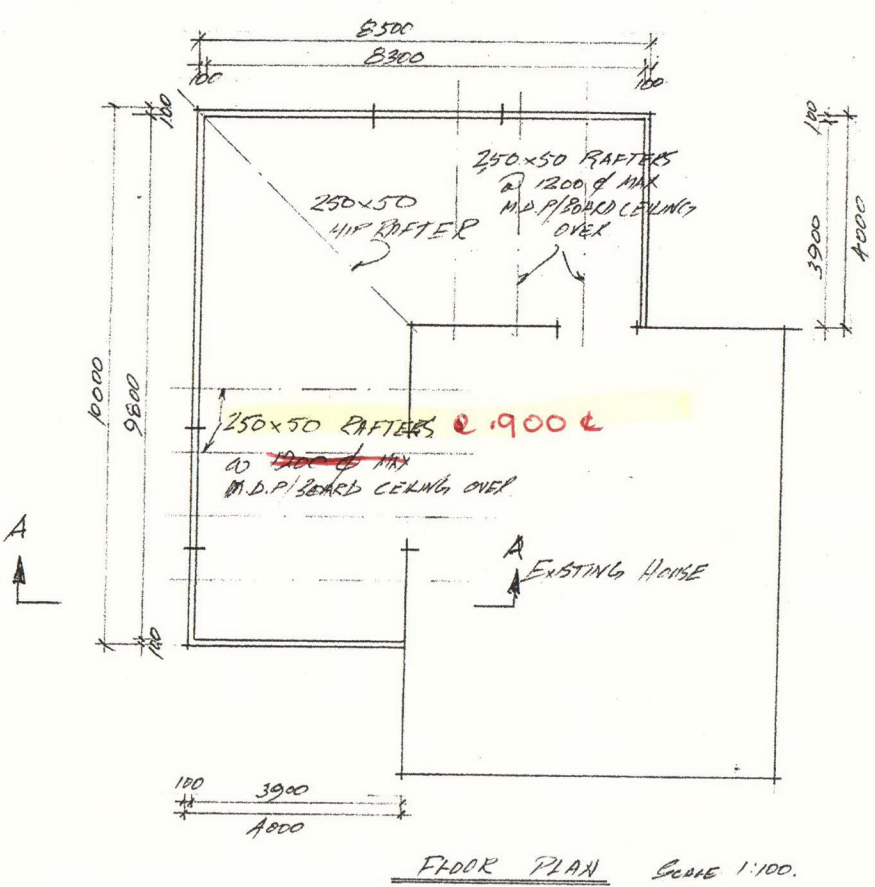

BUILDER TO CHECK LOCATIONS, LEVELS, DEPTHS ETC. OF ALL INGROUND SERVICES PRIOR TO COMMENCEMENT.

PROPOSED EXTENSION TO HOUSE FOR A. LEHMANN AT PINE HILL RD LOT 2 BEING SUBDIVISION OF SEC. 57 BLK IX WAKELI S.D. DRAWN BY A.L. LEHMANN & PARTNER