

PLANS



002

North



Surveyed By Nigel Ro
26.3.19 0272942

3
DP. 119439 DP 13047
CT 76C/
4- IV

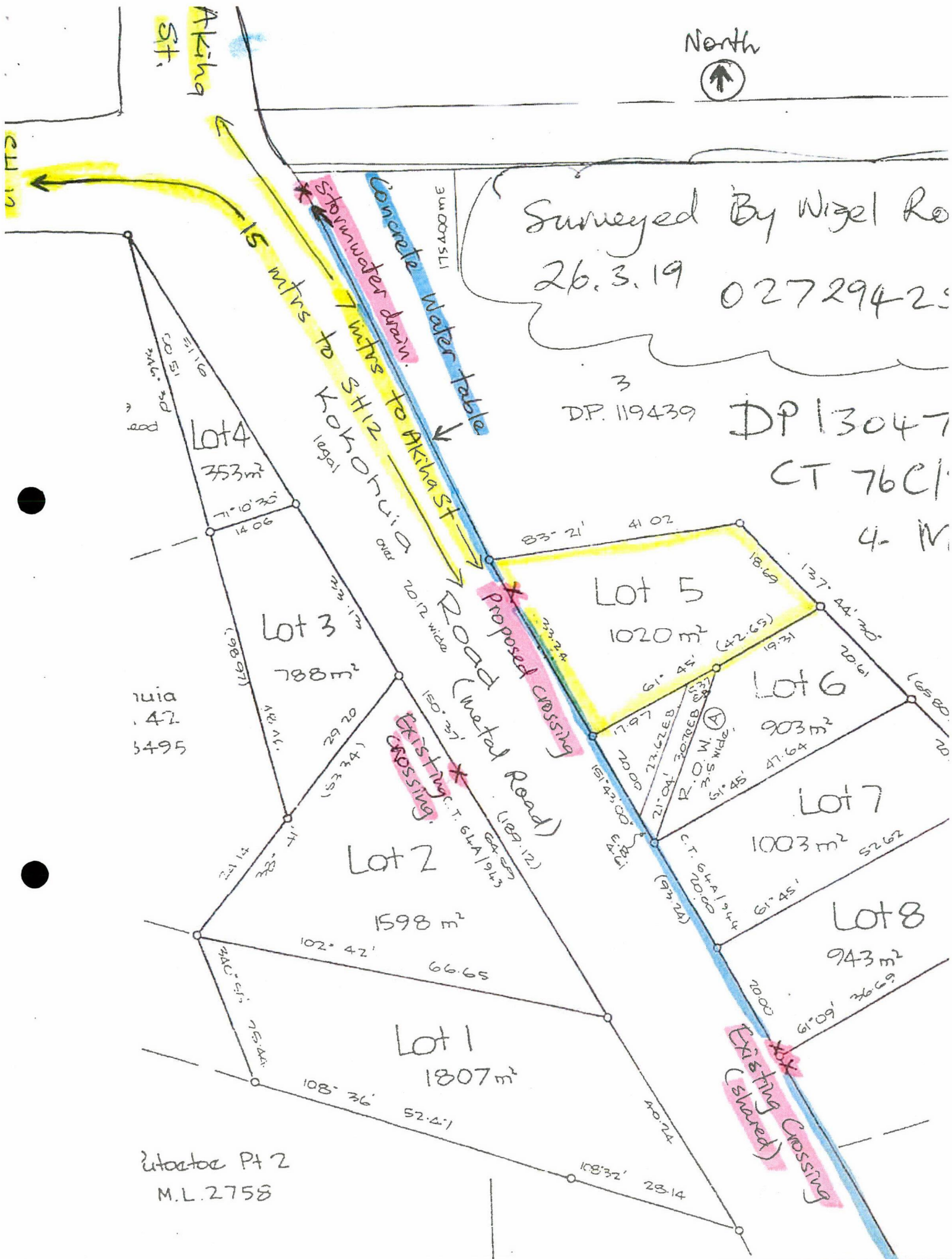

Utatorae Pt 2
M.L. 2758

and
aga
Refer to 2

Lots 1-8 being subdivision
of Sections 1 and 2 5060688

TERRI
Survey
Scale

- To SH12

Akiba St ↑

Kokohuia
BIA 36
CT 24A/1409
ST Wilson & MHL Lead
ML 13495

Kokohuia
BIA 47
M.L. 13495

2
D.P. 122316

Pūtātara Pt 2
M.L. 2758

Surveyed By Nigel Ross
26.3.19 0272942543

3
D.P. 119439 DP 130479
CT 76C/24 Lot 5

4- Mar Watene

Lot 5-7
15 K'Rd

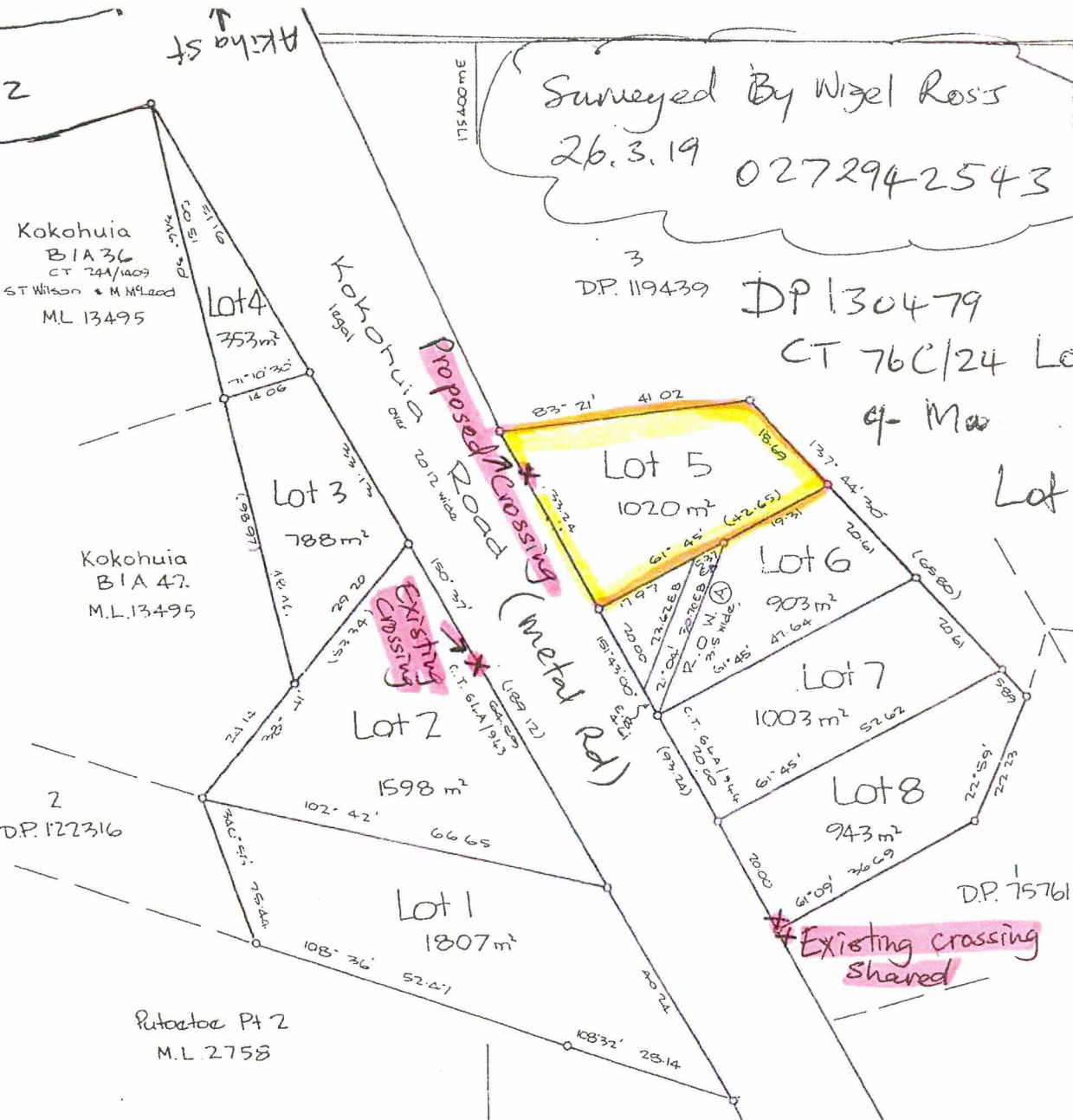

Approved
Pursuant to a Resolution of the Hokianga County Council, passed on the 26th day of September 1988 pursuant to sections 174 and 175 of the Local Government Act 1974 the survey plan subject to the conditions of amalgamation set out hereon and conditional on the granting or reserving of the easements shown in the memorandum endorsed hereto and certifying that the survey plan be in accordance with the requirements and provisions of the operative district scheme for the area to which the survey plan relates the Common Seal of the Hokianga County Council was affixed hereto in the presence of -

John Kiarua
Chairman
County Clerk

Amalgamation Condition
That Lot 4 hereon be transferred to the owners of BIA 36 ML 13495 CT 24A/1409 and that one certificate of title be issued to include both parcels.
Sec 279 2 (a) Sec File A 627661.

Memorandum of Easiment			
Purpose	Shown	Subj. Ten.	Dom. Ten.
R.O.W.	(A)	Lot 6	Lot 5

Approved
Principal Officer
Registered Owners.

New C.S.T. Allocated			
Lot 1	- CT 76C/20	Lot 5	- CT 76C/24
2	- CT 76C/21	6	- CT 76C/25
3	- CT 76C/22	7	- CT 76C/26
4	- CT 76C/23	8	- CT 76C/27

Total Area 8415 m²
Comprised in C.T. 64A/943 (All) and C.T. 64A/1944 (All)

I, Nigel Ross
Registered Surveyor and holder of an annual practicing certificate (or who may act as a registered surveyor pursuant to section 25 of the Survey Act 1980) hereby certify that this plan has been made from surveys executed by me or under my directions, that both plans and survey are correct and have been made in accordance with the Survey Regulations 1972 or any regulations made in substitution thereof.
Dated at Hokianga this 1st day of December 1988
Signature: Nigel Ross

Field Book p. Traverse Book p.
Reference Plans SA 60688, DP 119439, 122316, 12289, ML 13495
Examined T. Dougan Correct then initial

Approved
Chief Surveyor
Deputy Registrar

LAND DISTRICT North Auckland
SURVEY BLK. & DIST. VII Hokianga
NZMS 261 SHT 006 A.7 RECORD MAP No 0mapare.3

Lots 1-8 being subdivision
of Sections 1 and 2 SO 60688

TERRITORIAL AUTHORITY Hokianga County
Surveyed by Simpson, Shaw & Co.
Scale 1:500 Date December 1988

DP 130479

