

ST 1 DP 104898 BLK VIII HOKIANGA S.D.  
 VALUATION NO 00619-488-01  
 AREA 15.83600 HA No 69A/393

APPROVED PERMIT NO. 991073  
 FAR NORTH DISTRICT COUNCIL

BC1999-1073  
 619-488-01

APPROVED

Date 22-9-99  
 Signed: [Signature]  
 FAR NORTH DISTRICT COUNCIL

NOTIFIABLE INSPECTIONS	
Footing inspection required	<input checked="" type="checkbox"/>
Basal beam inspection required	<input type="checkbox"/>
Pre-floor inspection required	<input checked="" type="checkbox"/>
Pre-lining inspection required	<input checked="" type="checkbox"/>
Final inspection required	<input checked="" type="checkbox"/>

Allowance is to be made to be able to extend the septic tank effluent system if proved necessary.

These plans and specifications must be kept 'on site' during construction. All boundary pegs must be located and flagged before work is commenced.

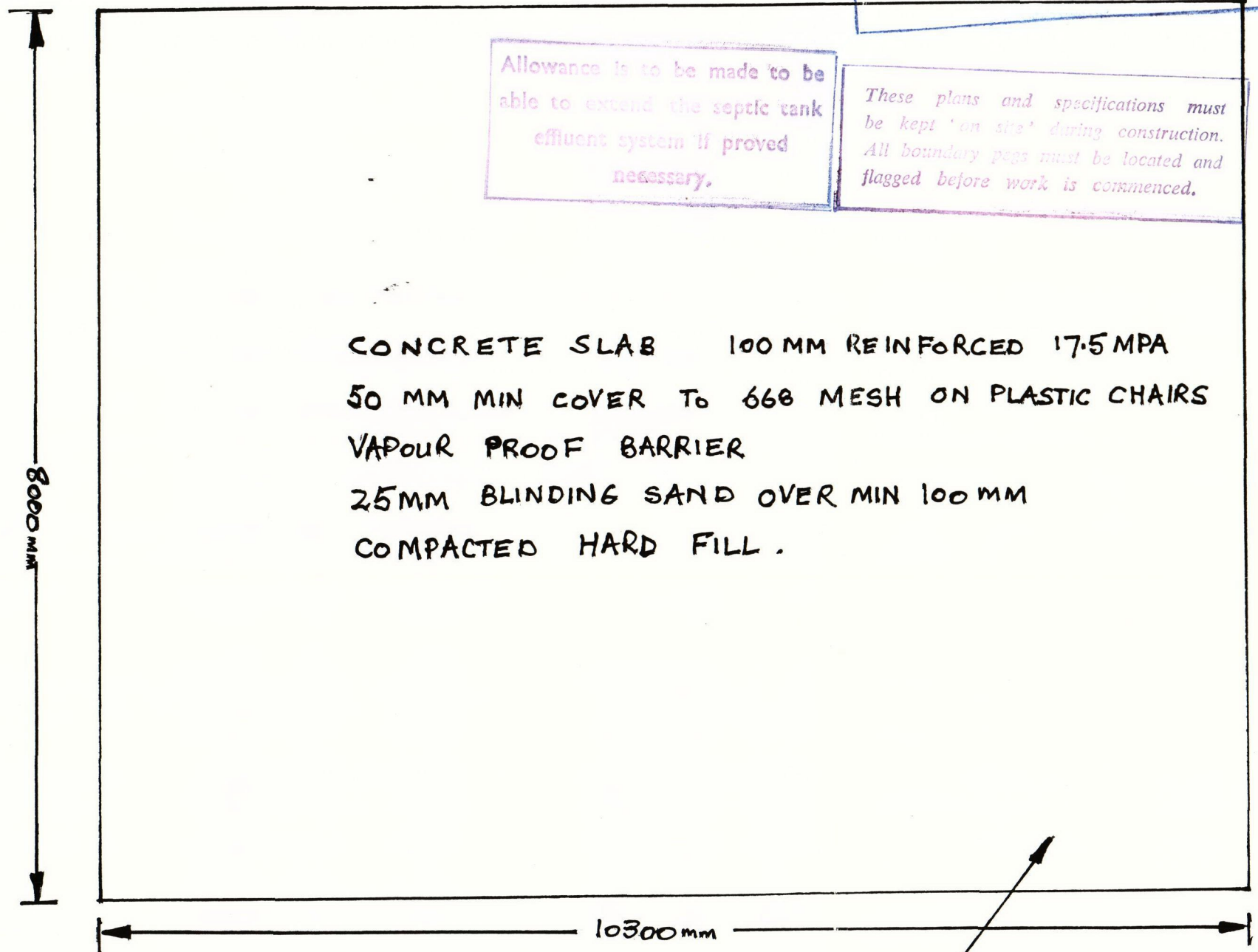

NOT TO SCALE

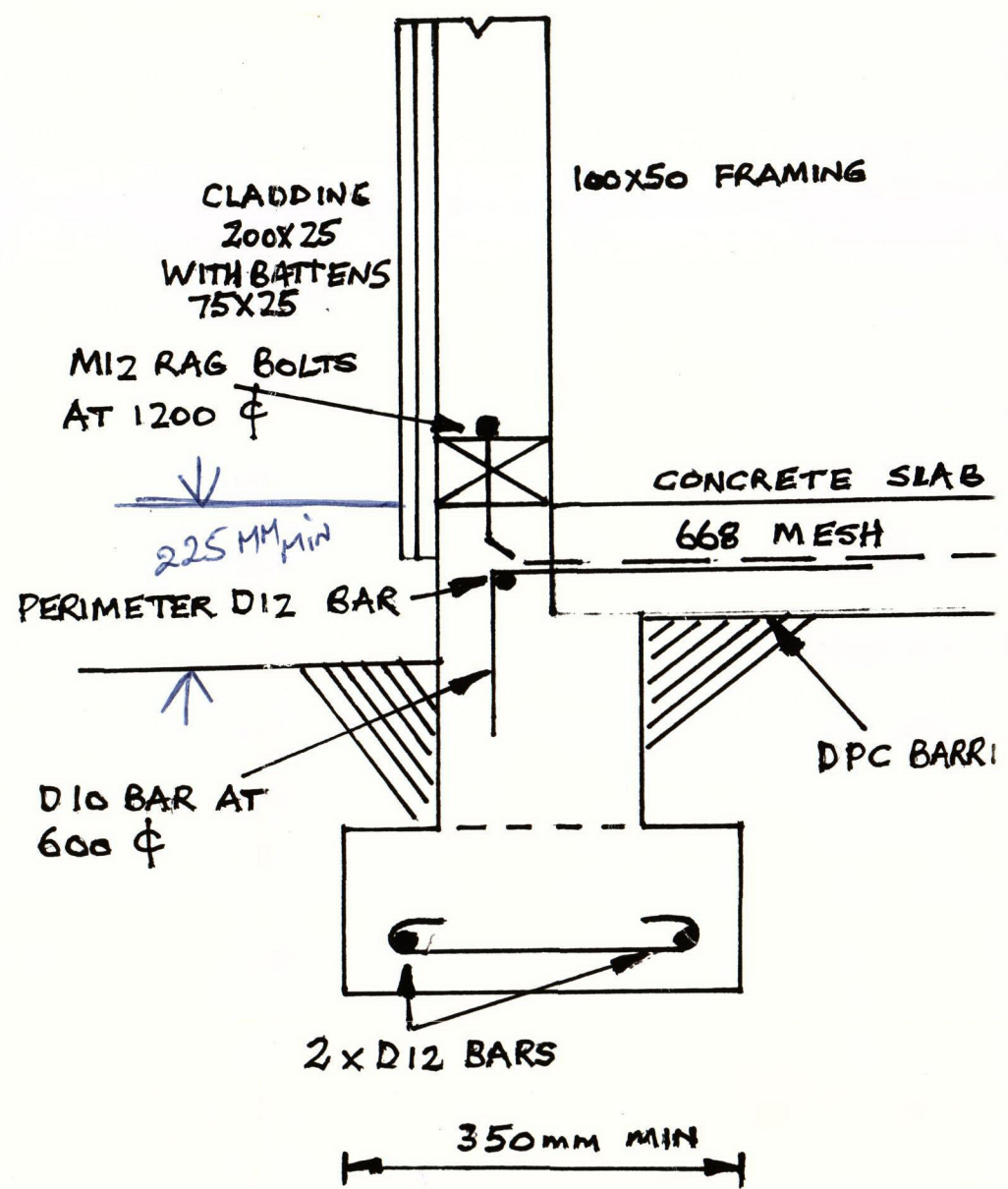

FOUNDATION PLAN OF CONCRETE SLAB FLOOR  
 FOUNDATION WALLS OF CONCRETE SLAB FLOOR

SCALE 1:50  
 P.MKITE DWELLING  
 WAIMAMAKU

min pitch for corrugated profile 8°

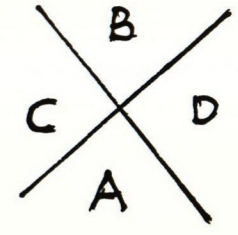
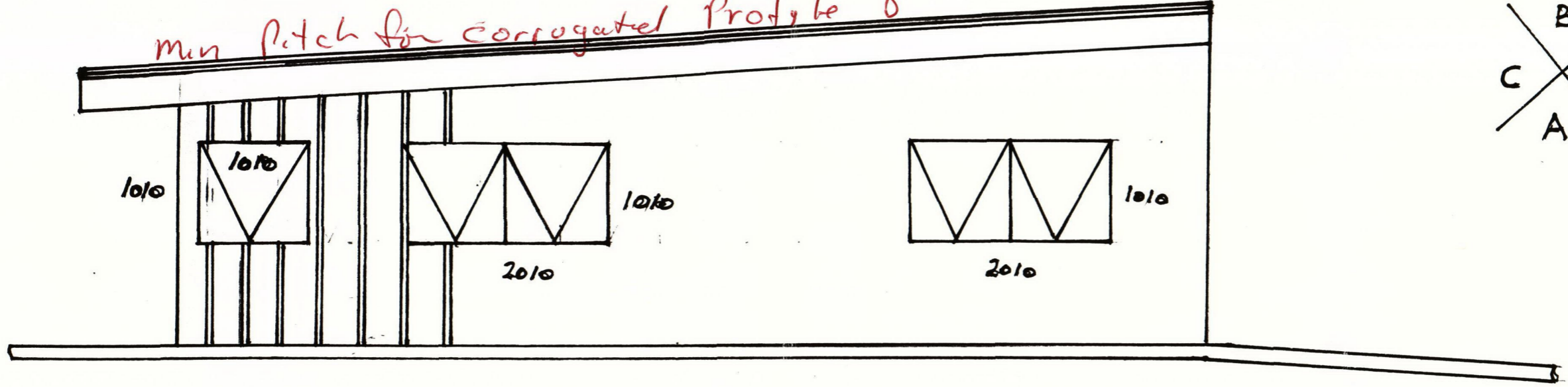

ELEVATION B  
SOUTH

PVC GUTTERING,  
DOWN PIPE TO  
TANK STORAGE.

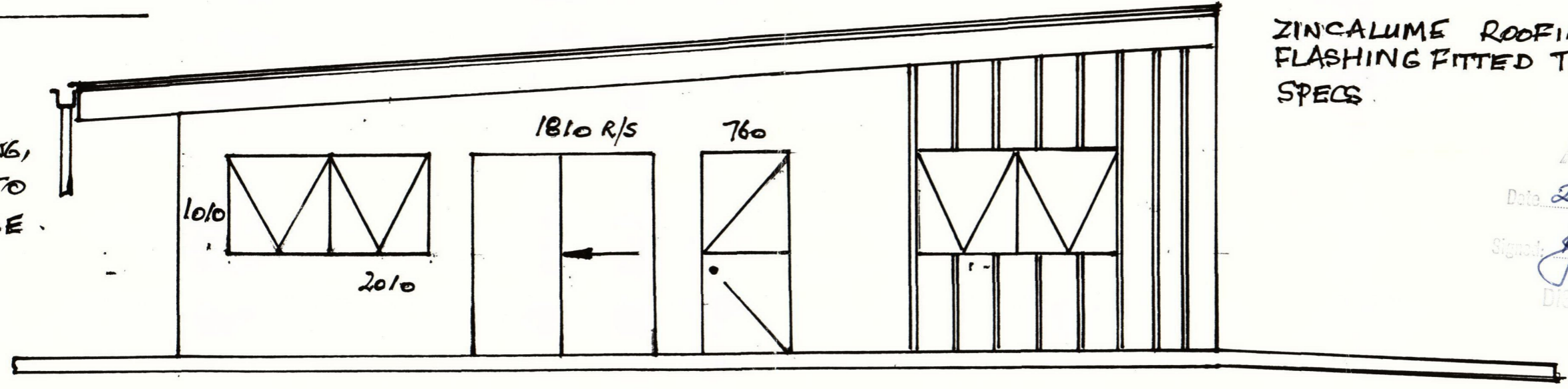

ZINCALUME ROOFING/STANDARD  
FLASHING FITTED TO MANUFACTURERS  
SPECS.

APPROVED  
 Date 22.9.99  
 Signed [Signature]  
 FAY SOUTH  
 DISTRICT COUNCIL

ALUMINIUM JOINERY WITH VERTICAL BOARD  
AND BATTEN CLADDING.

ELEVATION A  
NORTH

DRAWN JAN 99 6.5

SCALE 1:50  
 P.M.KITE DWELLING  
 WAIMAMAKU

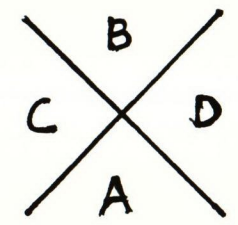
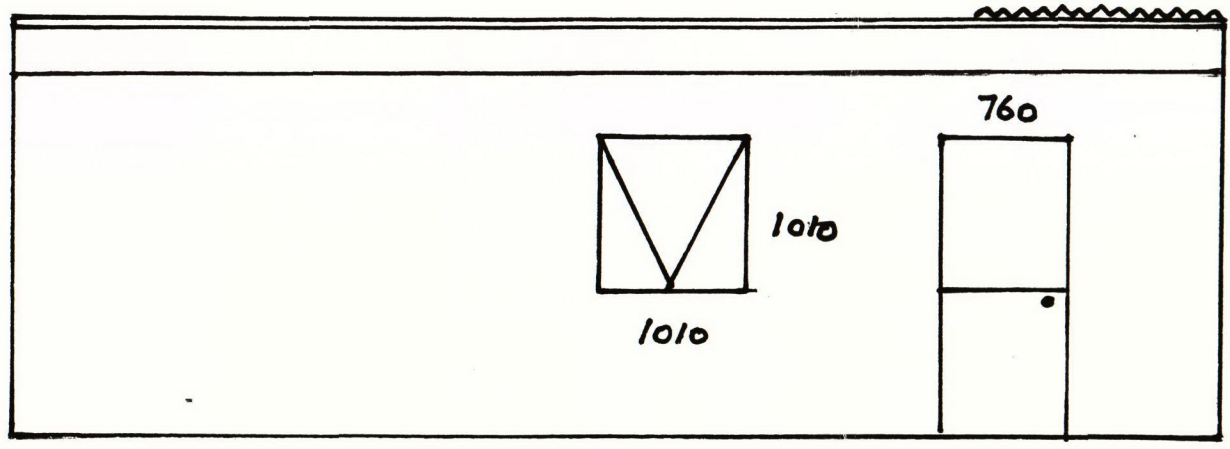

ELEVATION C  
EAST

APPROVED  
Date: 22-9-99  
Signed: [Signature]  
FAR NORTH DISTRICT COUNCIL

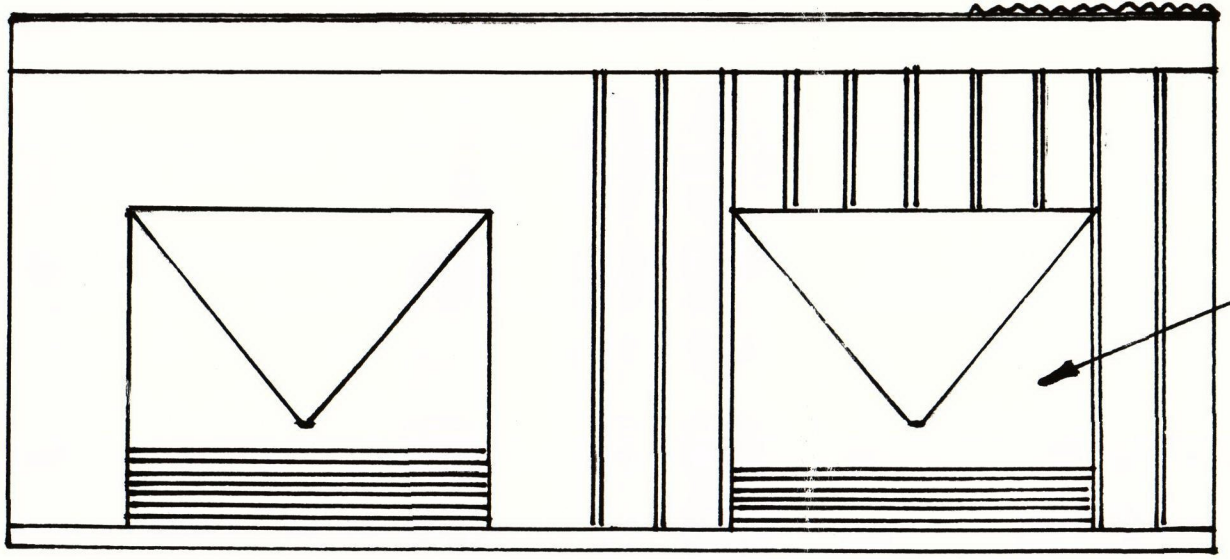

TILTA DOORS 2.4 x 2.1

ELEVATION D  
WEST

SCALE 1 : 50  
P.M. KITE DWELLING  
WAIMAMAKU

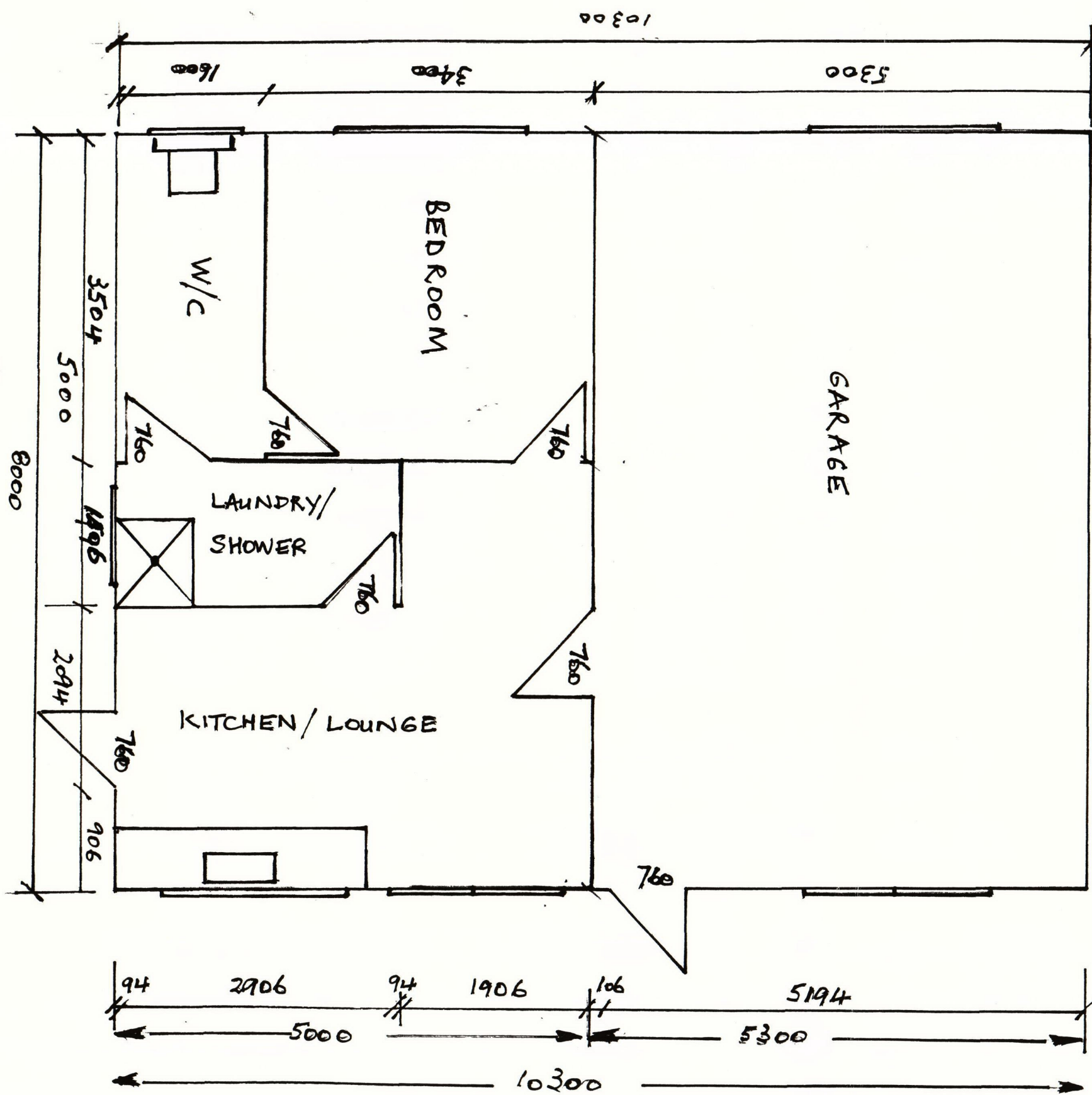

APPROVED  
Date: 22-9-99  
Signature: [Handwritten Signature]

SCALE 1:50  
P.M. KITE DWELLING  
WAIMAMAKU

DRAWN JAN 99 6.5

P.M. KITE DWELLING  
WAIMAMAKU

Date: 22-9-99  
Signature: [Signature]

NOT TO SCALE

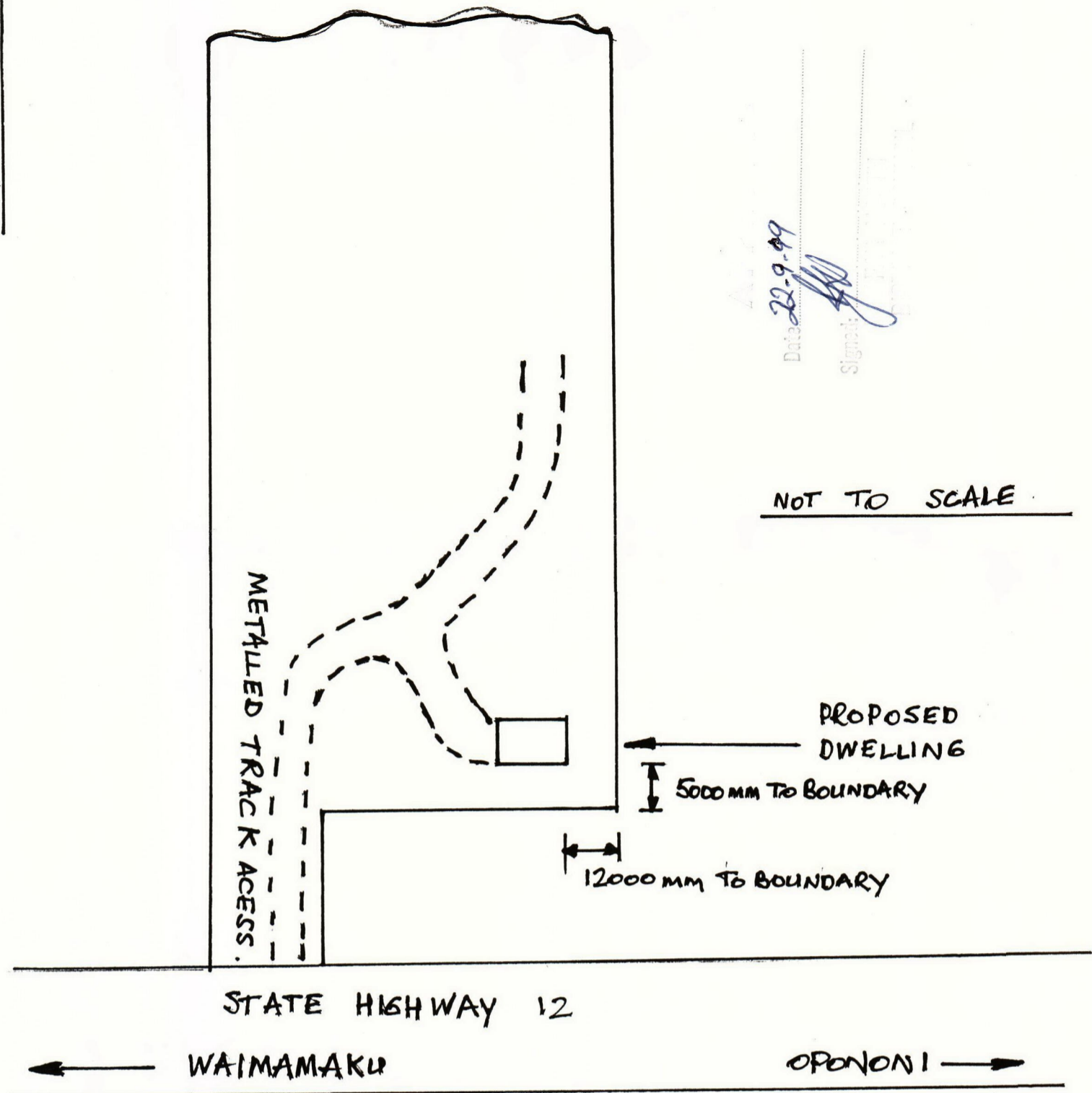

EFFLUENT SOAKAGE TO LOCAL AUTHORITY REQMTS.

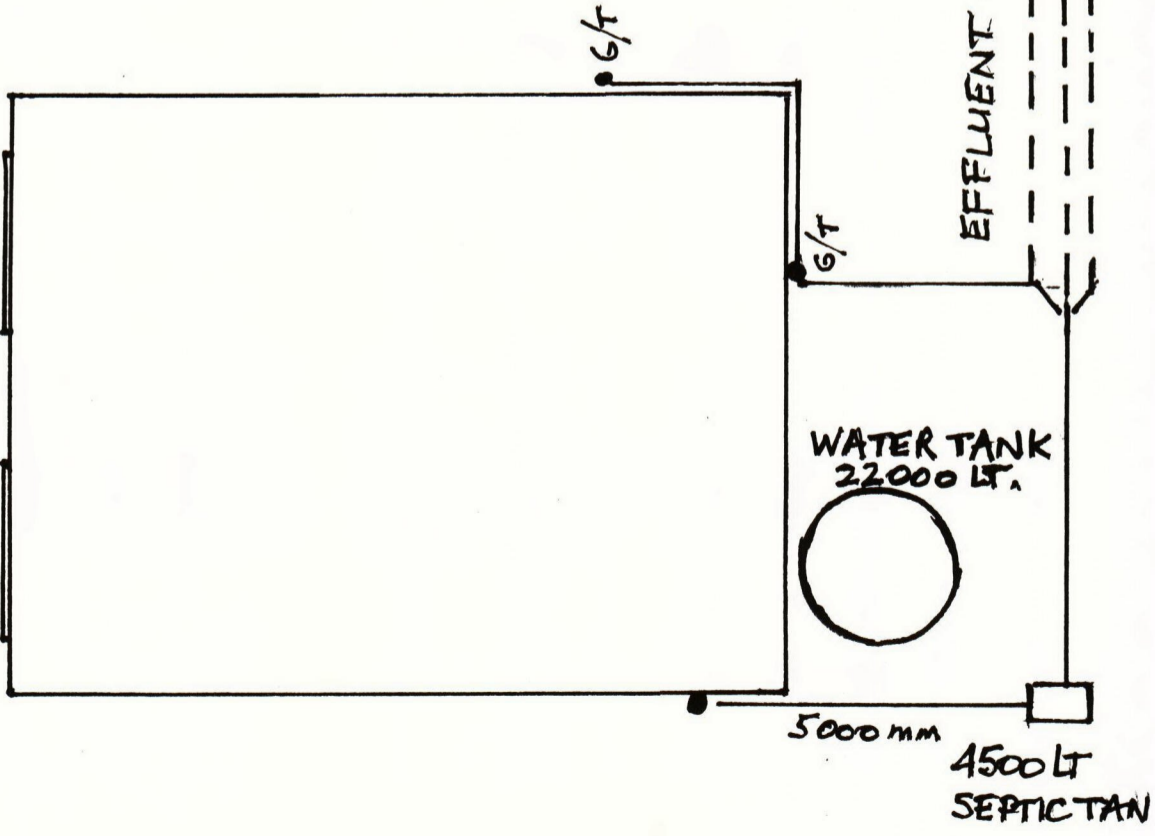

SITE AND DRAINAGE PLAN

59 99 JAN 99

DETAILS

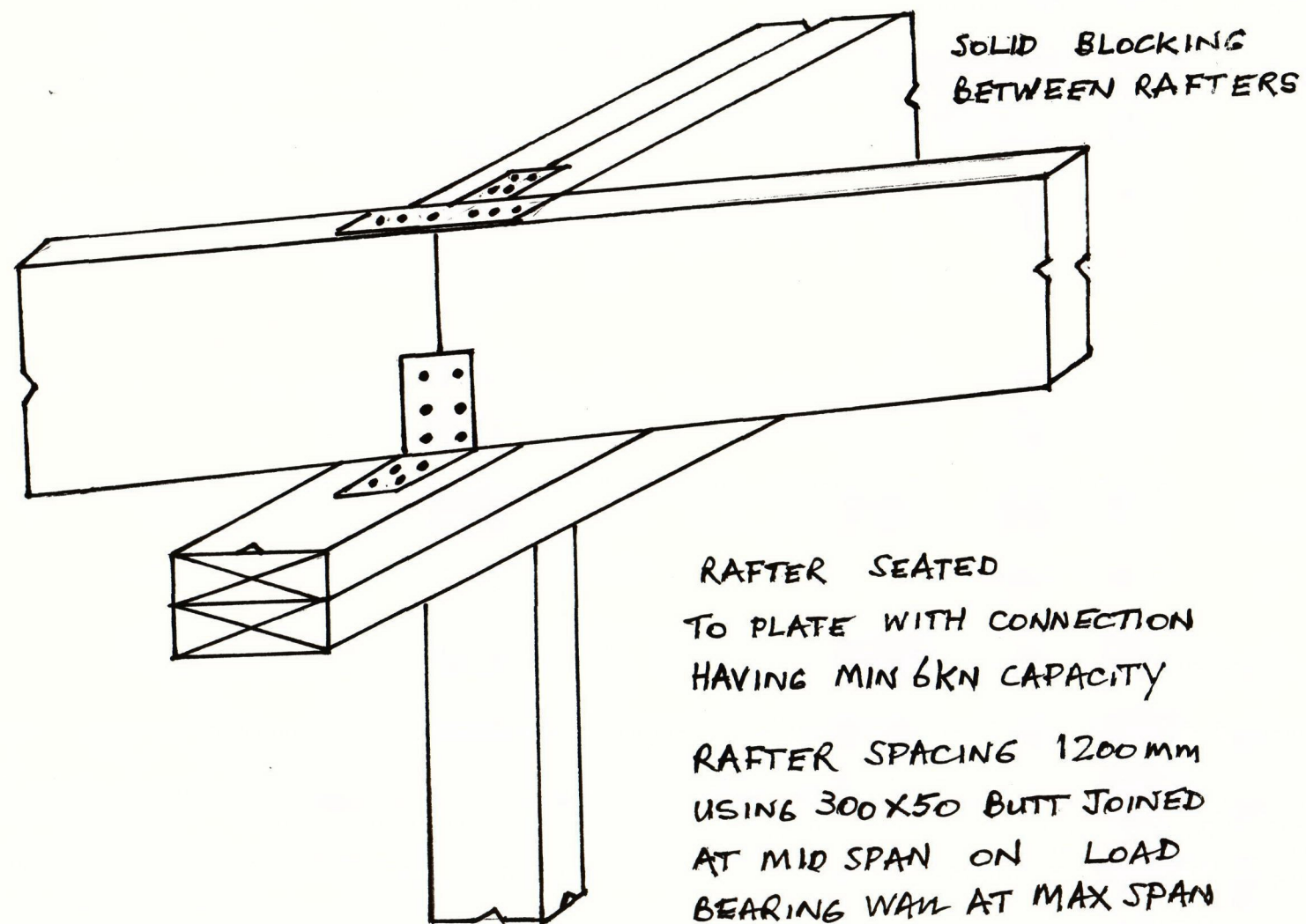
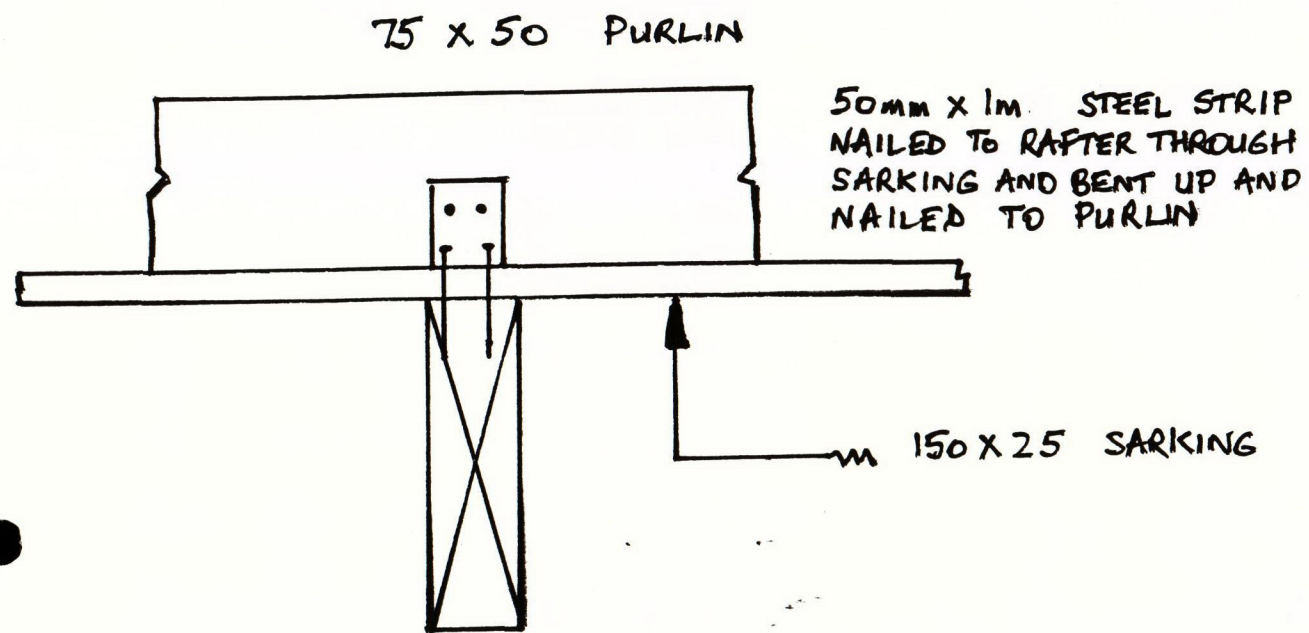

MINIMUM LINTEL 200x100

PURLIN SPACING 900MM 75x50 ON FLAT.

NETTING AND S/S PAPER OVER R22 INSULATION

ALL BUILDING WORK TO CONFORM WITH NZS3604

CHECK ALL ON SITE MEASUREMENTS PRIOR TO BUILDING

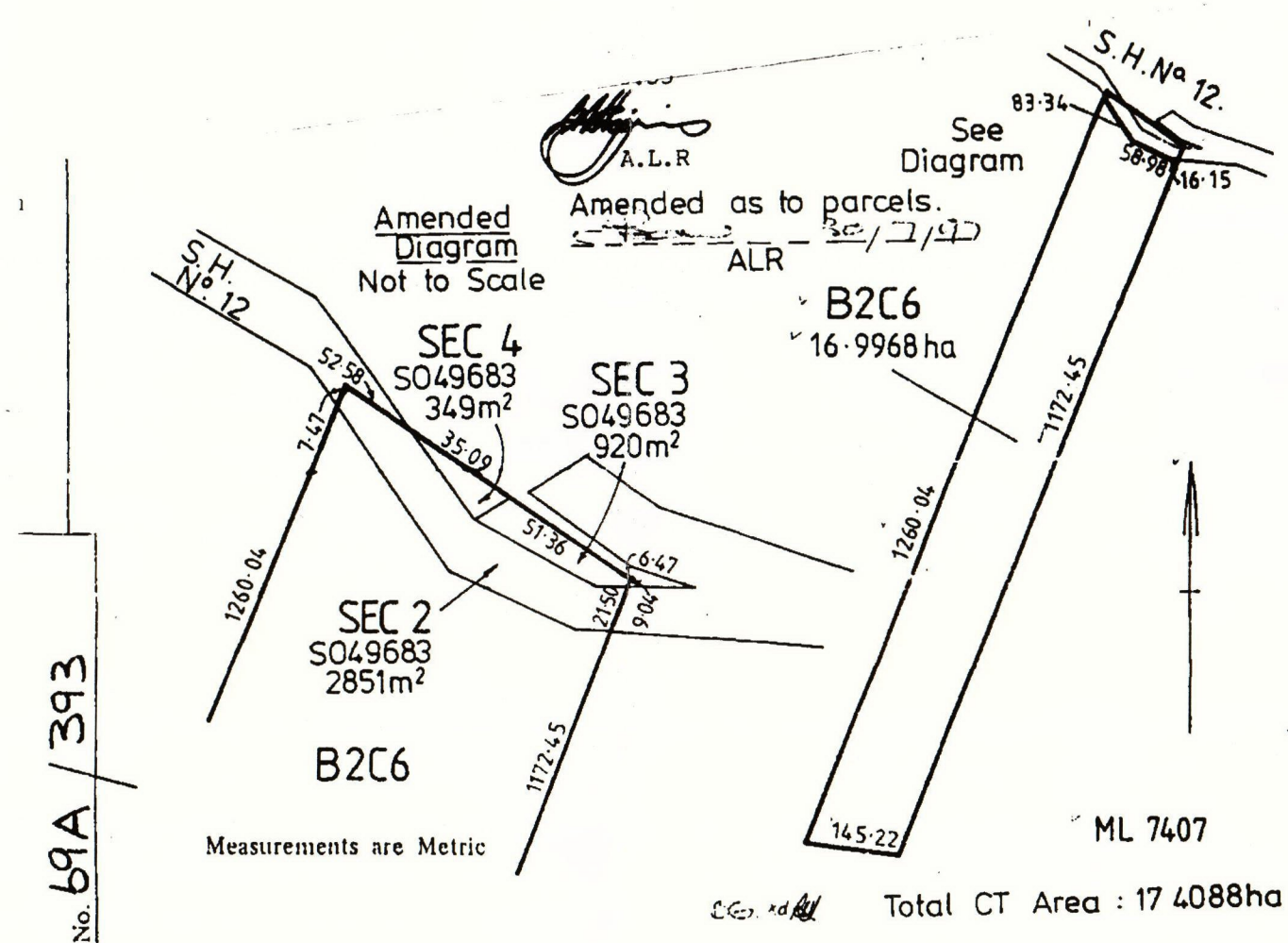

P.M. KITE DWELLING  
WAIMAMAKU