

Approvals
 Approved pursuant to section 348 of the Local Government Act 1974 is the Right of Way shown hereon on thisday of2003

 Authorised Officer

BEARING AND COORDINATE DATUM GEODETC 1949
 MT EDEN CIRCUIT COORDINATES
 ORIGIN MT EDEN 700 000mN 300 000mE

PROPOSED EASEMENT			
PURPOSE	SHOWN	SERVIENT TENEMENT	DOMINANT TENEMENT
RIGHT OF WAY, TELECOMMUNICATIONS & ELECTRICITY	(A)	LOT 2 DP 322604	LOT 3 DP 202237

- CLASS of SURVEY: III

Total Area

Comprised in C.T 90216

I, Denis McGregor Thomson, being a person entitled to practise as a licensed cadastral surveyor, certify that-
 (a) The Surveys to which this dataset relates are accurate, and were undertaken by me or under my direction in accordance with the Cadastral Survey Act 2002 and the Surveyor General's Rules for Cadastral Survey 2002/2;
 (b) This dataset is accurate, and has been created in accordance with that Act and those Rules.

(Signature).....
 (Date).....20.....

Field Book p Traverse Book p
 Reference Plans DP 202237, DP 322604
 Examined Correct

Approved as to Survey by Land Information NZ on20.....

Deposited by Land Information NZ on20.....

File REF:6507
 Received
 Instructions

COMPILED PLAN

LAND DISTRICT: NORTH AUCKLAND
 SURVEY BLK & DIST: XIII MANGAMUKA
 NZMS 005 SHEET No. 5.4

EASEMENT OVER LOT 2 DP 322604

LOCAL AUTHORITY: Far North District
 Surveyed by: Thomson Survey Ltd
 Scale: 1:1000 Date: JULY 2003

RMA 2040125

NWMS 002 SHEET No. 274
 SURVEY BLK & DIST: XIII MANGUMUKA
 LAND DISTRICT: NORTH AUCKLAND

EASEMENT OVER LOT 5 DB 355804

Scale: 1:1000 Date: JULY 2003
 Surveyed by: Thomson Survey Ltd
 LOCAL AUTHORITY: For North District

COMPILED PLAN



Deposited by Land Information NZ on 50
 Information NZ on 50
 Approved as to Survey by Land

Examined (Date)
 Referenced plan DB 505531 DB 355804
 Land plan 5
 Date 5

Comments
 The Surveyor has examined the plan and is satisfied that it complies with the provisions of the Land Act 1925 and the Survey Act 1980. The Surveyor has also examined the original survey plan and is satisfied that it complies with the provisions of the Land Act 1925 and the Survey Act 1980. The Surveyor has also examined the original survey plan and is satisfied that it complies with the provisions of the Land Act 1925 and the Survey Act 1980.

Class of Survey: III
 Total Area
 Comprised in CT 80518

RECORDING SYSTEM	CLASSIFICATION	CLASSIFICATION
RECORDING SYSTEM	DB 355804	DB 505531
RIGHT OF WAY	DB 355804	DB 505531
ROADS	DB 355804	DB 505531
PROPOSED EASEMENT	DB 355804	DB 505531

APPROVED OFFICER
 APPROVED AS TO SURVEY BY LAND
 APPROVED AS TO SURVEY BY LAND



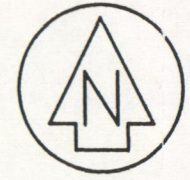
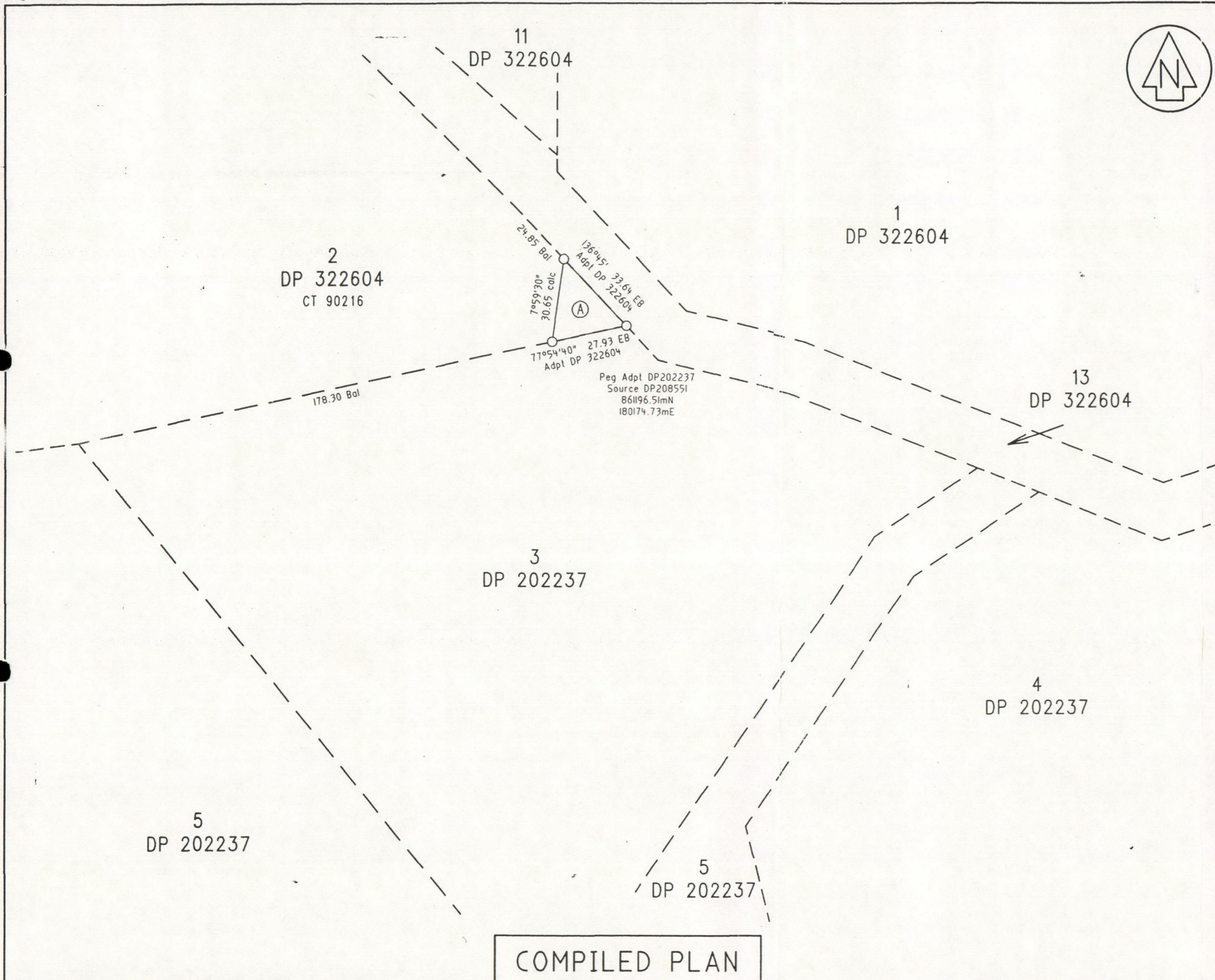

Approvals
 Approved pursuant to section 348 of the Local Government Act 1974 is the Right of Way shown hereon on thisday of2003

.....
 Authorised Officer RC 2040125

BEARING AND COORDINATE DATUM GEODETIC 1949
 MT EDEN CIRCUIT COORDINATES
 ORIGIN MT EDEN 700 000mN 300 000mE

PROPOSED EASEMENT			
PURPOSE	SHOWN	SERVIENT TENEMENT	DOMINANT TENEMENT
RIGHT OF WAY, TELECOMMUNICATIONS & ELECTRICITY	(A)	LOT 2 DP 322604	LOT 3 DP 202237

CLASS of SURVEY: III

Total Area

Comprised in C.T 90216

I, Denis McGregor Thomson, being a person entitled to practise as a licensed cadastral surveyor, certify that-

(a) The Surveys to which this dataset relates are accurate, and were undertaken by me or under my direction in accordance with the Cadastral Survey Act 2002 and the Surveyor General's Rules for Cadastral Survey 2002/2;

(b) This dataset is accurate, and has been created in accordance with that Act and those Rules.

(Signature).....
 (Date).....20.....

Field Book p Traverse Book p
 Reference Plans DP 202237, DP 322604
 Examined Correct

Approved as to Survey by Land Information NZ on20.....

Deposited by Land Information NZ on20.....

File REF:6507
 Received
 Instructions

COMPILED PLAN

LAND DISTRICT: NORTH AUCKLAND
 SURVEY BLK & DIST: XIII MANGAMUKA
 NZMS 005 SHEET No. 5.4

EASEMENT OVER LOT 2 DP 322604

LOCAL AUTHORITY: Far North District
 Surveyed by: Thomson Survey Ltd
 Scale: 1:1000 Date: JULY 2003