

D.P. 119439

TA MAUNGARO B



RCPPL

KOKOHU ROAD
Legal over 20.72 wide marked formation

Lot 1
1020m²

Lot 2
902m²

Lot 3
1002m²

Lot 4
943m²

RL ASSUMED DATUM
5000 at O1B1

D.P. 115679

D.P. 15761

Proposed Subdivision

PROPOSED EASEMENT			
SHOWN	PURPOSE	SUBJECT TENEMENT	DOMINANT TENEMENT
(A)	R.O.W.	PLOTS 2 & 3	LOT 1 HEREON

NOTES AREAS AND MEASUREMENTS ARE APPROXIMATE ONLY AND ARE SUBJECT TO SURVEY

DETAIL IS PLOTTED FROM EDM FIX WITH CONTOURS BY INTERPOLATION

LEVELS IN TERMS OF ASSUMED DATUM AT O1B1 D.P. 115679 RL 5000.

Total Area 3867 m²

NORTH AUCKLAND LAND DISTRICT
BLK VII HOKIANGA S.D.
HOKIANGA COUNTY

PROPOSED SUBDIVISION OF B SO. 60688
for HOKIANGA COUNTY COUNCIL

SIMPSON SHAW & CO			SHEET
READ SURVEYORS KAWHOTE			
DRAWN K	CHECKED	SCALE	SERIES OF
TRACED	DATE 15-2-88	1:500	REF 3169

3169

TA MAUNGARO B

KOKOHUA ROAD
100m wide road with median formation

Lot 1
1020m²

Lot 2
902m²

Lot 3
1002m²

Lot 4
943m²

D.L. APPROVED DISTRICT
SCHEMATIC PLAN

D.P. 115679

D.P. 175761

Proposed Subdivision

PROPOSED SUBDIVISION		CASE NO.	
SECTION	SECTION	SECTION	SECTION
(A)			

ALL MEASUREMENTS ARE APPROXIMATE ONLY
AND ARE SUBJECT TO SURVEY

DETAILS OF PLANS SHALL BE IN ACCORDANCE WITH
BY INTERPOLATION

LEVELS ARE GIVEN IN METERS ABOVE SEA LEVEL UNLESS OTHERWISE STATED

Total Area 3867 m²

NORTH AUCKLAND LAND DISTRICT
BLK VII, HOKIANGA S.D.
HOKIANGA COUNTY

PROPOSED SUBDIVISION OF B SO. 60688
for HOKIANGA COUNTY COUNCIL

SIMPSON SHAW & CO

REGD SURVEYORS KAWHATE

DRAWN K CHECKED DATE 15.2.08 SCALES 1:500

SHEET

SERIES OF

3169

Copy as posted to Paul Holmes
for comment.

11.6.87

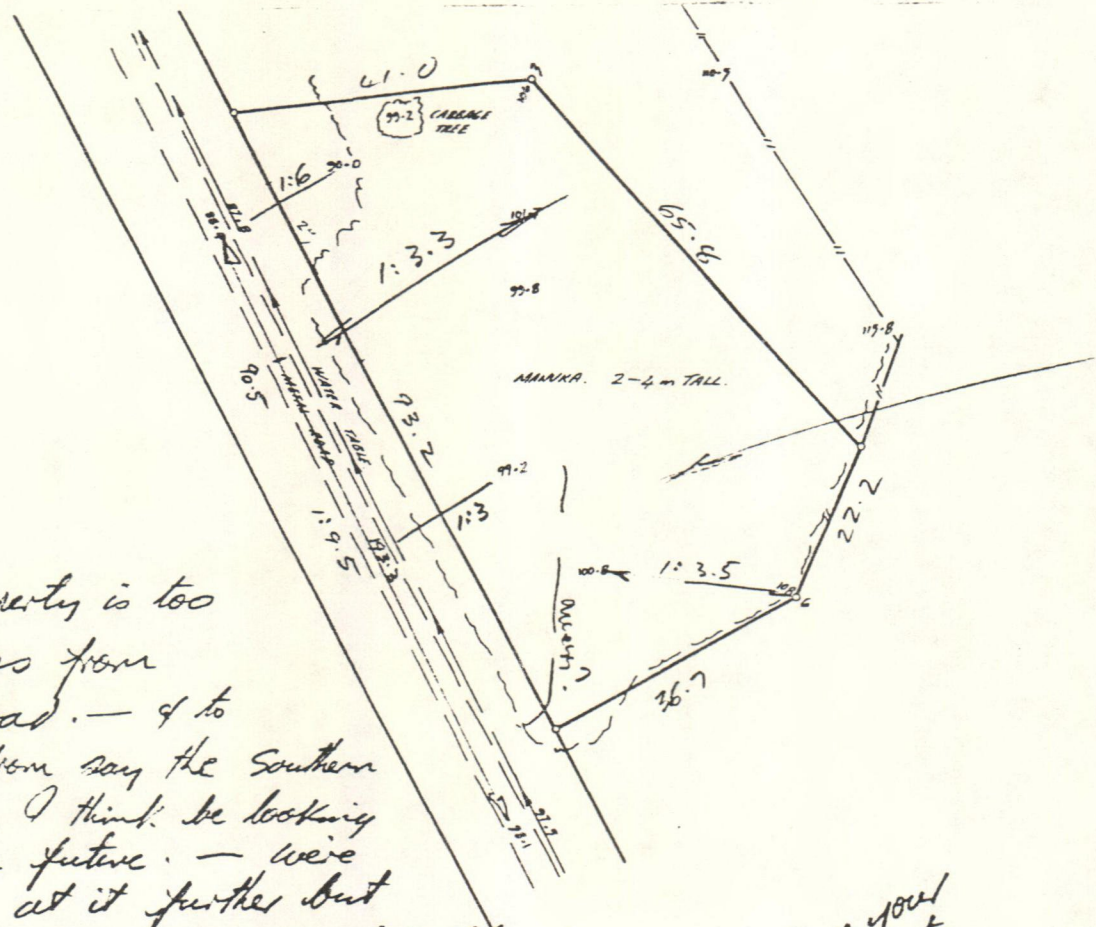

Paul,
I think the property is too steep for access from Kokocheia Road. — & to put in access from say the Southern Corner we would. I think be looking for trouble in the future. — we're happy to look at it further but because of the scrub covers a considerable amount of time would need to be spent on the survey & at the moment I don't think its worth it.

Please let me have your comments.
M. R. Wright

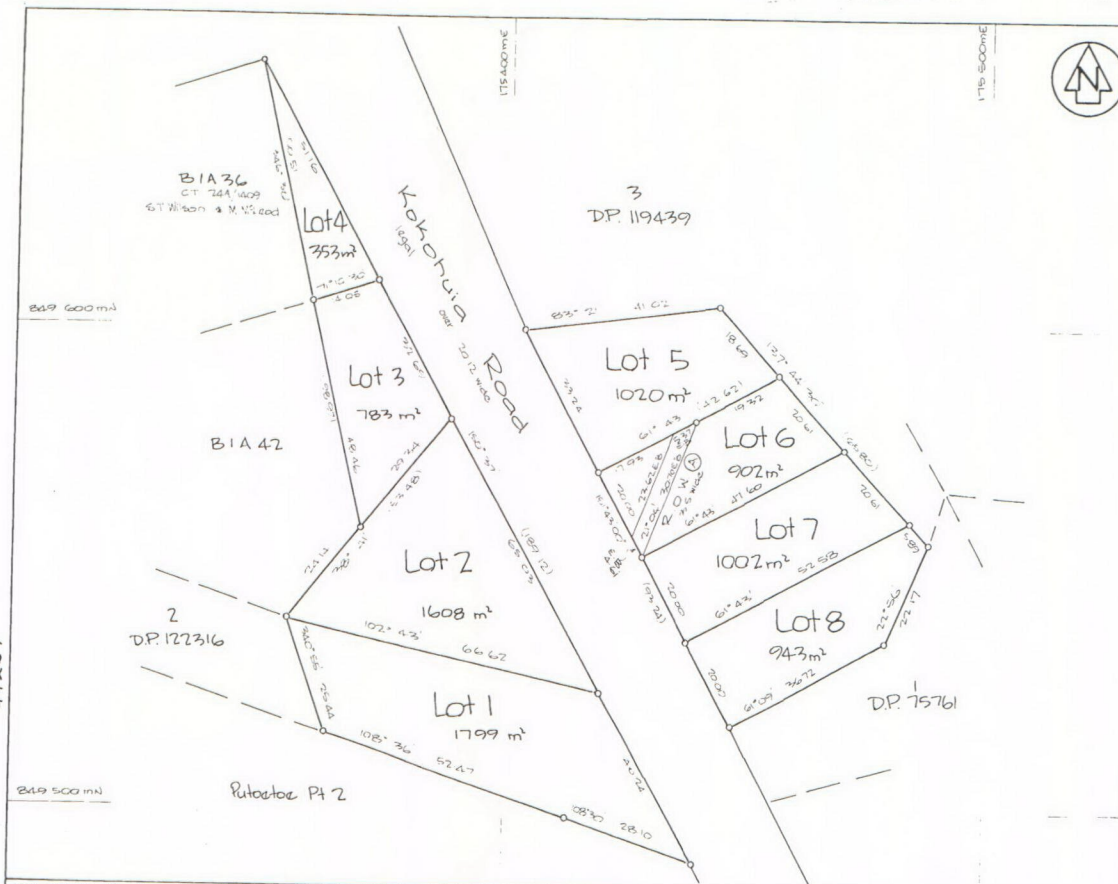

LAND DISTRICT...North...Auckland
 SURVEY BLK. & DIST. VII...Hokianga
 NZMS 261 SHT Q.6...4.2 RECORD MAP No Qmap 261.3

Lots 1-8 being subdivision
 of Sections 1 and 2 SO 60688

TERRITORIAL AUTHORITY Hokianga County
 Surveyed by Simpson, Shaw & Co.
 Scale 1:500 Date December 1988

Approvals
 Pursuant to a Resolution of the Hokianga County Council passed on the 24th of December 1988 approval was given for the subdivision of the land shown on the plan and for the purposes of the Survey Act 1980 and any regulations made in substitution thereof. The plan and the directions of the survey are correct and have been made in accordance with the Survey Regulations 1972 or any regulations made in substitution thereof.
 Dated at Auckland this 14th day of December 1988
 Signature

Amalgamation Certificate
 The Surveyor has examined the plan and the directions of the survey and is satisfied that the plan and the directions of the survey are correct and have been made in accordance with the Survey Regulations 1972 or any regulations made in substitution thereof.
 Section 216 (2) of the Survey Act 1980

Memorandum of Examination
 Purpose of Survey: Subdivision
 Date: 14/12/88
 Examined: Correct

Approved
 Principal Officer
 Registered Officer

New CAT Allocated
 Lots 1-8

Total Area 8410 m²
Comprised in CAT 60688 (All) and CAT 60689 (All)

I, Nigel Ross
 Registered Surveyor and holder of an annual practicing certificate for who may act as a registered surveyor pursuant to section 28 of the Survey Act 1980 hereby certify that this plan has been made from surveys made by me or under my directions, that both plan and survey are correct and have been made in accordance with the Survey Regulations 1972 or any regulations made in substitution thereof.
 Dated at Auckland this 14th day of December 1988
 Signature

Field Book & Reference Book
 Reference Plans SO 60688 & SO 60689
 12/2/86 12/2/89 NL 13495
 Examined Correct

Approved as to Survey
 Chief Surveyor

Deposited this day of 19

District Land Registrar

File Received Instructions

41207

10/12/88 13/2/89

NO. 1 SURVEYING REGULATIONS (1988) PART 11 OF SURVEY ACT AND SUBSTITUTION THEREOF

206 1988/8

TRACED	DATE 15-2-88	SCALES	1:500	REF 3169
DRAWN K	CHECKED	SERIES OF		
READ SUBVISOR KAKOHT		SHEET		
SIMRAN SHAW & CO		SOUTH AFRICA		

PROPOSED SUBDIVISION OF B SO 60688 for HOKIANGA COUNTY COUNCIL

NORTH AUCKLAND LAND DISTRICT
 BLK VII HOKIANGA S.D.
 HOKIANGA COUNTY

3169

LEVELS IN TERMS OF ASSUMED DATUM AT OIR1 DP115679 R.L. 5000.

NOTES: AREAS AND MEASUREMENTS ARE APPROXIMATE ONLY AND ARE SUBJECT TO SURVEY
 DETAIL IS PLANNED FROM EDM FIX WITH CONTOURS BY INTERPOLATION

PROPOSED EASEMENT	SHOWN	PURPOSE	ROW.	PLAT 2 HEREON	LOT 1 HEREON



Total Area 3867 m²

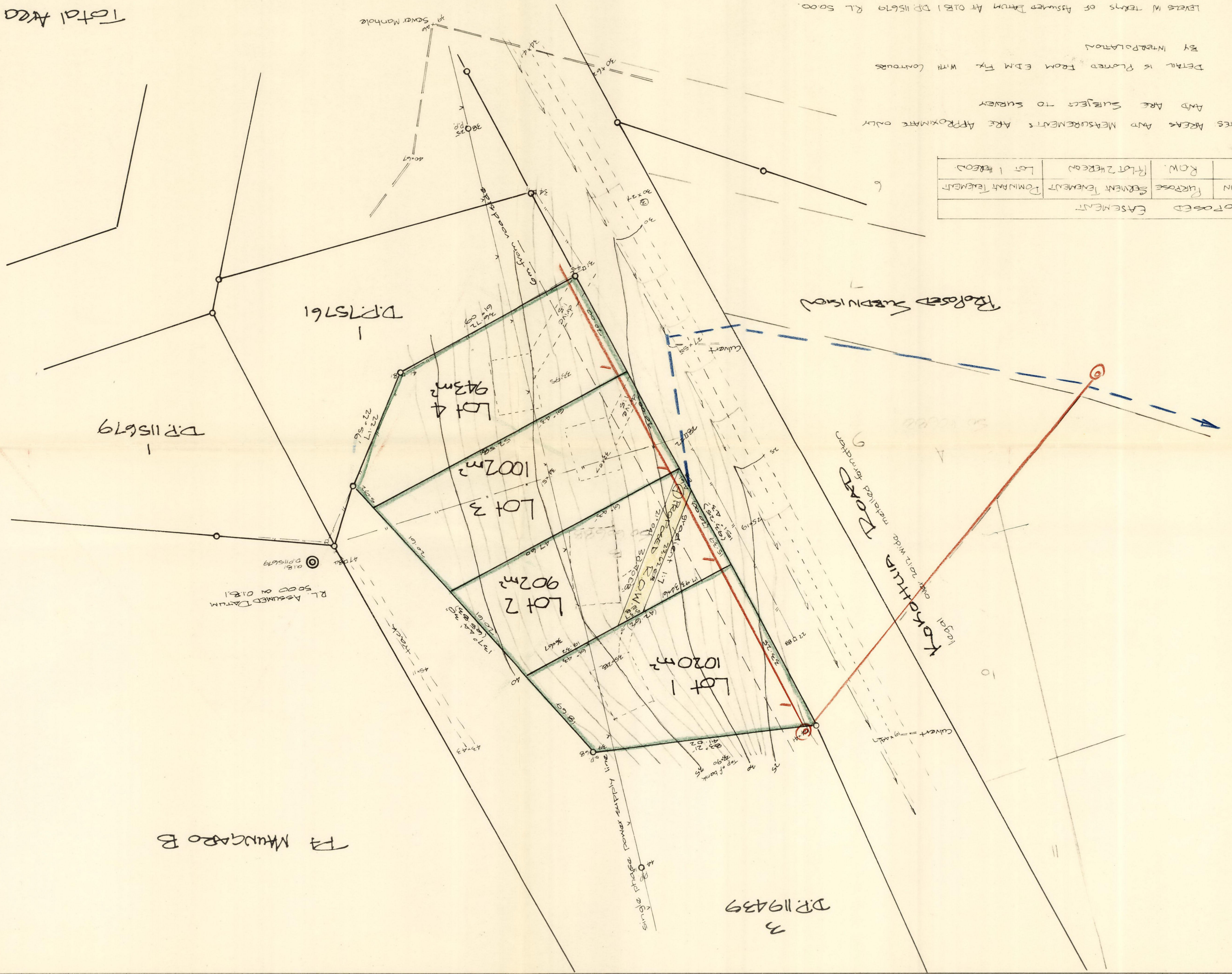

TA MUNDARO B

D.P.119439

HOKIANGA COUNTY
 200 N. HOKIANGA AVE.
 NORTH ANCHORAGE, ALASKA
 PROPOSED SUBDIVISION OF B & B POSES
 5000 S. HOKIANGA AVE.
 NORTH ANCHORAGE, ALASKA
 10/1/88

DATE	10/1/88
BY	W. J. BROWN
CHECKED	W. J. BROWN
SCALE	AS SHOWN
SOUTH ANCHORAGE, ALASKA	

Total Area 5000 sq. ft.



41204

3
D.P. 119439

PA MAUNGARO B

Kokotua Road
Legal
over 20.12 wide metalled formation

Lot 1
1020m²

Lot 2
902m²

Lot 3
1002m²

Lot 4
943m²

R.L. ASSUMED DATUM
50.00 at O.I.B.1

1
D.P. 115679

1
D.P. 75761

PROPOSED SUBDIVISION

PROPOSED EASEMENT			
SHOWN	PURPOSE	SERVIENT TENEMENT	DOMINANT TENEMENT
(A)	ROW.	Plot 2 hereon	Lot 1 hereon.

NOTES AREAS AND MEASUREMENTS ARE APPROXIMATE ONLY
AND ARE SUBJECT TO SURVEY

DETAIL IS PLOTTED FROM EDM FIX WITH CONTOURS
BY INTERPOLATION

LEVELS IN TERMS OF ASSUMED DATUM AT O.I.B.1 D.P. 115679 R.L. 50.00.

Total Area 3867 m²

NORTH AUCKLAND LAND DISTRICT
BLK VII HOKIANGA S.D.
HOKIANGA COUNTY

PROPOSED SUBDIVISION OF B SO. 60688
for HOKIANGA COUNTY COUNCIL

SIMPSON SHAW & Co		SHEET	
READ SURVEYORS KAWHATE			
DRAWN K	CHECKED	SCALE	SERIES OF
TRACED	DATE 15-3-88	1:500	REF 3169

3169

K1204

HORIANA COUNTY BY THE CLERK OF COURTS HORIANA COUNTY COURT HOUSE HORIANA, ARIZONA		PROPOSED SUBDIVISION OF B 50 00888		TOTAL ACRES 38.14	
DATE 12/15/04	DRAWN BY J. R. ...	PREPARED BY ...	CHECKED BY ...	APPROVED BY ...	COUNTY CLERK ...

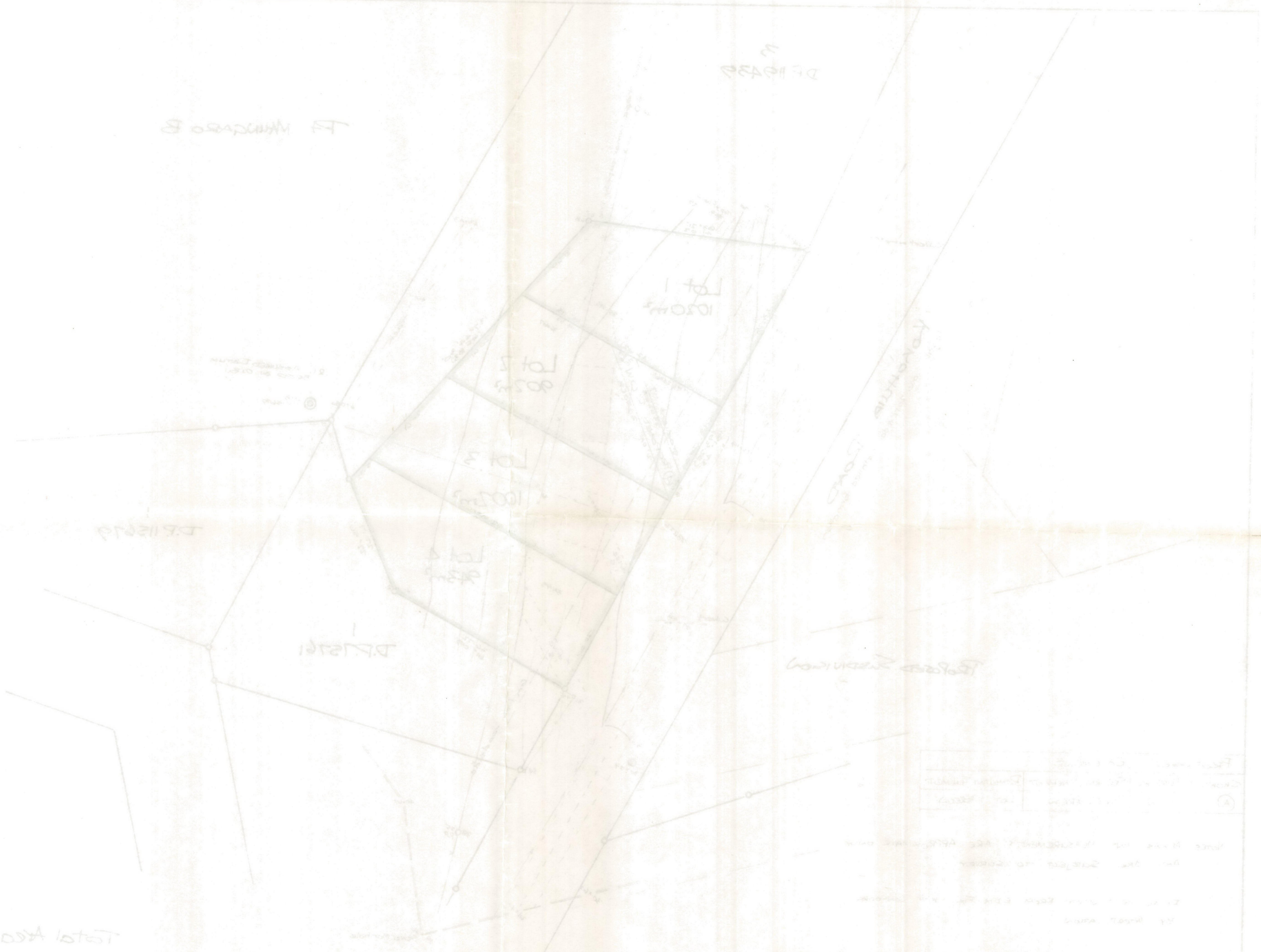

Total Area 38.14

This map is a true and correct copy of the original map on file in the office of the County Clerk of Horiana County, Arizona, and is subject to the provisions of the Arizona Subdivision Map Act, Chapter 20, Article 10, of the Arizona Constitution, and the Arizona Subdivision Map Act, Chapter 20, Article 10, of the Arizona Constitution.

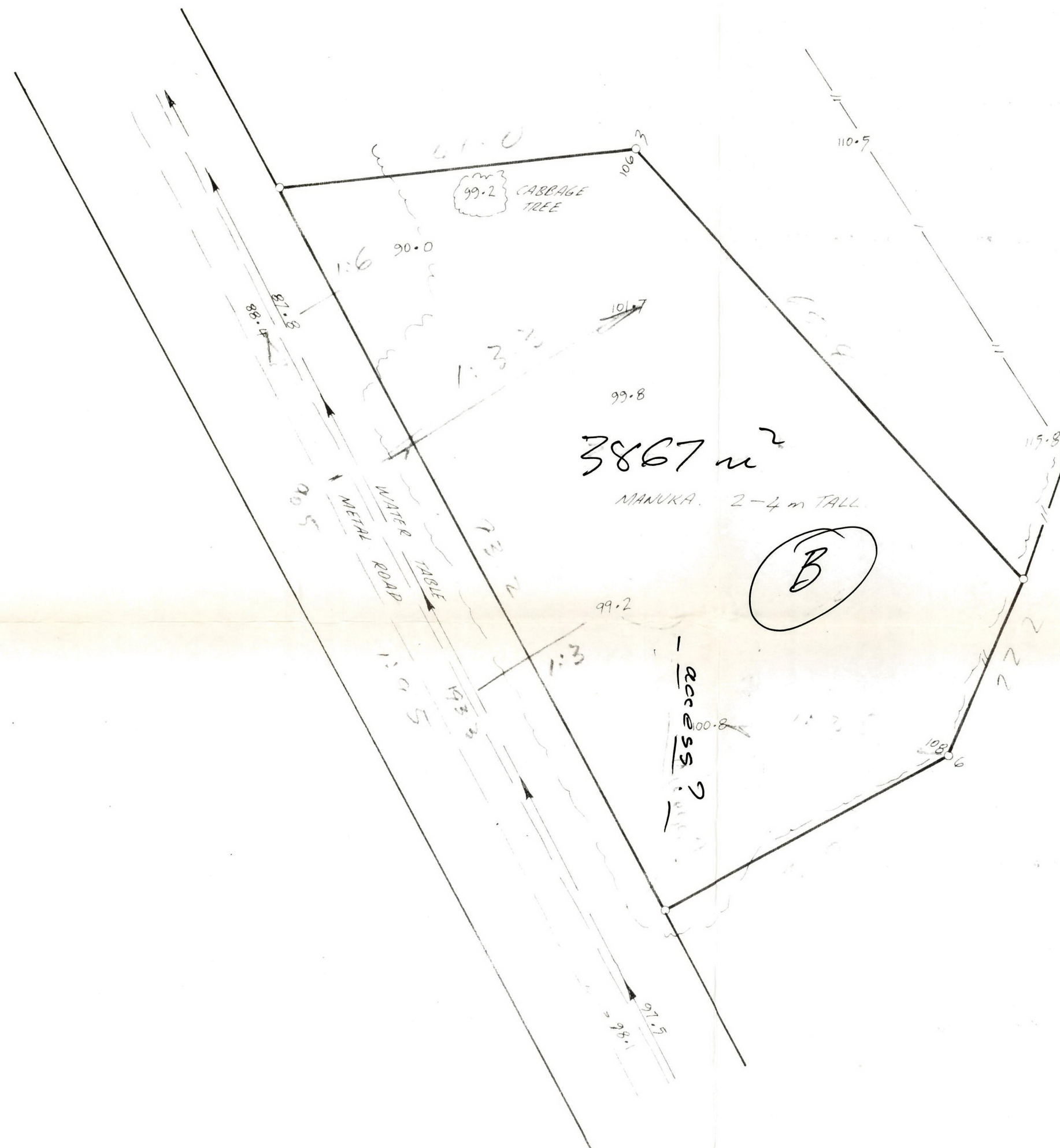

3867 m²

MANUKA 2-4 m TALL

(B)

SO 60688

SURVEYED	GF	
DESIGNED		
DRAWN	GF	
TRACED		
CHECKED		

DATE	MAY 1987
SCALE	1:500
	10980

Copyright of this drawing is vested in Fraser Thomas Partners

MORIN

41207

20 Paper



DATE	SCALE

DATE	SCALE

THE ENGINEERING SOCIETY OF AMERICA
 1800 L STREET, N.W., WASHINGTON, D.C. 20036
 PUBLISHED BY THE SOCIETY OF AMERICAN ENGINEERS
 1800 L STREET, N.W., WASHINGTON, D.C. 20036



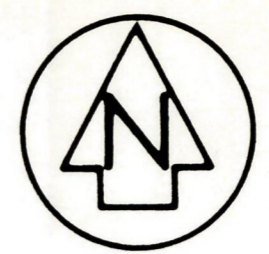
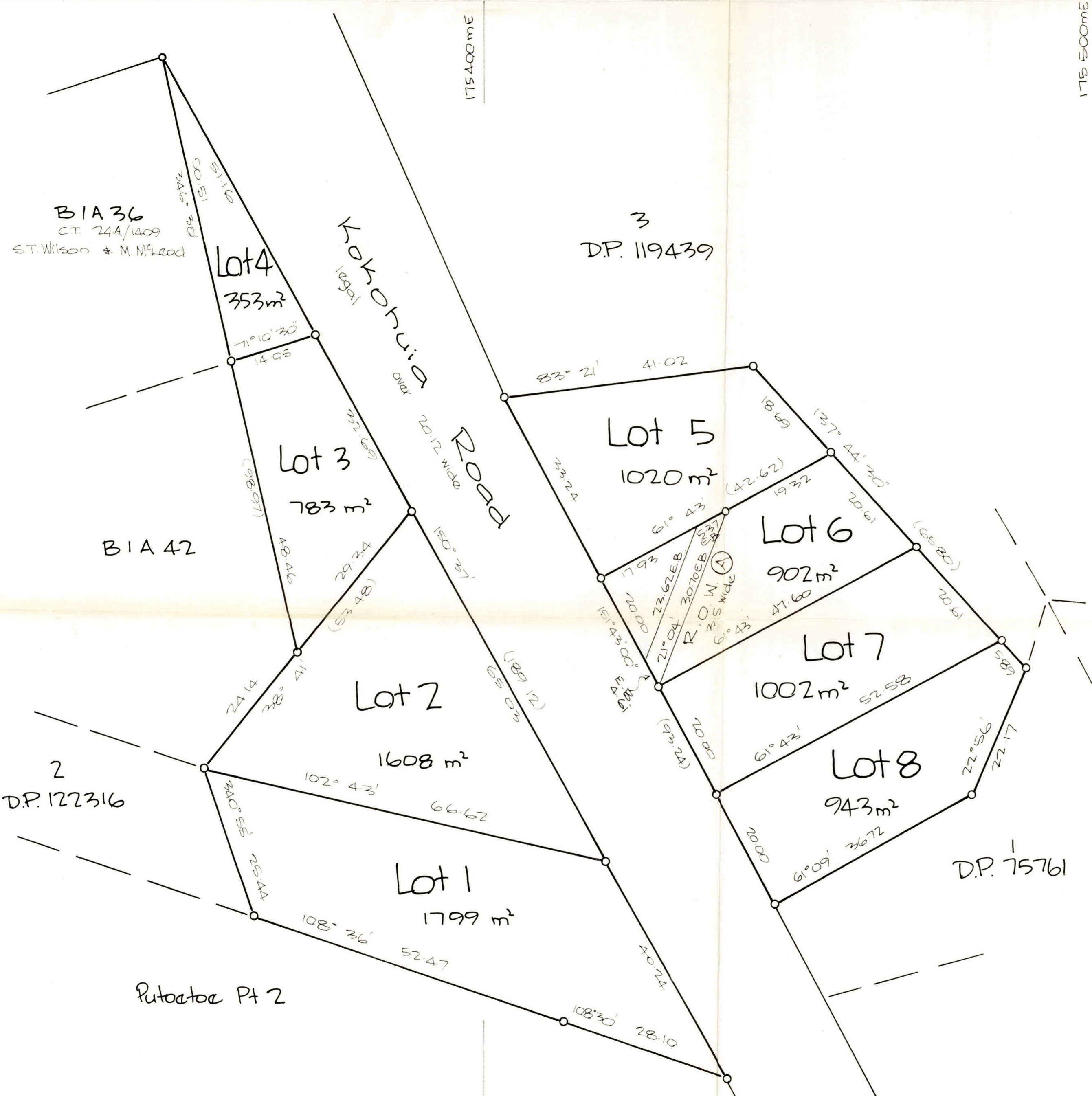

Approvals
 Pursuant to a Resolution of the Hokianga County Council passed on the 14 day of December 1988 approving pursuant to sec 305 of the Local Government Act 1974 this survey plan subject to the conditions of amalgamation set out hereon and conditional on the granting or reserving of easements shown in the memorandum endorsed hereon and certifying that the survey plan is in accordance with the requirements and provisions of the operative district scheme for the area to which the survey plan relates the Common Seal of the Hokianga County Council was affixed hereto in the presence of

Chairman
 County Clerk

Amalgamation Condition
 That Lot 4 hereon be transferred to the owners of BIA 36 (ML 13495 CT 24A/1409) and that any certificate of title for issued to include both parcels.
 Sec 279 (2a), Section 11.

Memorandum of Easement

Purpose	Shown	Same as	Same as
ROW	(A)	Pt Lot 6	Lot 5

Approved
 Principal Officer
 Registered Owners

New CST Allocated
 Lots 1-8

Total Area 8410 m²
 Comprised in C.T. 64A/943 (All) and C.T. 64A/944 (All)

I, Nigel Ross
 Registered Surveyor and holder of an annual practising certificate (or who may act as a registered surveyor pursuant to section 25 of the Survey Act 1986) hereby certify that this plan has been made from surveys executed by me or under my directions, that both plan and survey are correct and have been made in accordance with the Survey Regulations 1972 or any regulations made in substitution thereof.
 Dated at Hokianga this 14th day of December 1988 Signature

Field Book p. Traverse Book p.
 Reference Plans SA 60688, DP 119439, 122316, 12289, ML 13495
 Examined Correct

Approved as to Survey
 Chief Surveyor

Deposited this day of 19

District Land Registrar

LAND DISTRICT North Auckland
 SURVEY BLK. & DIST. VII Hokianga
 NZMS 261 SHT Q.06 4.2 RECORD MAP No 0mapare 3

Lots 1-8 being subdivision
 of Sections 1 and 2 SO 60688

TERRITORIAL AUTHORITY Hokianga County
 Surveyed by Simpson Shaw & Co
 Scale 1:500 Date December 1988