

Approvals  
Pursuant to a resolution of the Hokianga County Council passed on the 26<sup>th</sup> day of March 1987 approving pursuant to Section 305 of the Local Government Act 1974 this survey plan subject to the conditions of amalgamation set out hereon and certifying that the survey plan is in accordance with the requirements and provisions of the operative district scheme for the area to which the survey plan relates the common seal of the Hokianga County Council was affixed hereto in the presence of :-

*[Signature]* Chairman  
*[Signature]* County Clerk

Amalgamation Condition  
That Lot 9 hereon be held as to three undivided one-third shares by the owners of Lots 2, 3 & 4 hereon as tenants in common in the said shares and that individual certificates of title, be issued in accordance therewith. See A 627280.

Approved  
Trustee  
Trustee  
Registered Owners.

Total Area 1.0912ha  
Comprised in C.T. 64<sup>C</sup>-148<sup>Al</sup>, C.T. 23<sup>C</sup>-671<sup>Bal</sup>

I. Trevor James Shaw of Whangarei  
Registered Surveyor and holder of an annual practising certificate (or who may act as a registered surveyor pursuant to the proviso to section 33(2) of the Surveyors Act 1966) hereby certify that this plan has been made from surveys executed by me or under my directions, that both plan and survey are correct and have been made in accordance with the Survey Regulations 1972.  
Dated at Whangarei this 10<sup>th</sup> day of March 1987 Signature *[Signature]*

Field Book p. Traverse Book p.  
Reference Plans F.B.7250 p50, D.P.116674, D.P.113775, D.P.100457, L.T.104589, D.P.68142, D.P.41583.  
Examined Correct

Approved as to Survey  
2913188 Chief Surveyor  
Deposited this day of 19

District Land Registrar  
File Received 31 8-87 instructions DP.120046

LAND DISTRICT North Auckland  
SURVEY BLK. & DIST. VII Hokianga  
NZMS 261 SHT RECORD MAP No

Plan of Lots 1-11 being a Subdn of Pt Lot 10 D.P.68142 & Lot 2 D.P.113775.

TERRITORIAL AUTHORITY Hokianga County  
Surveyed by Simpson Shaw & Co  
Scale 1:500 Date February 1987

S.H. No 12



Hokianga County

Baxter Subdivision, Omapere — As Built.  
Stormwater Drainage, Road and Access Lot Formation

Simpson Shaw & Co. Whangarei  
Registered Surveyors Kaikohe

DRAWN RICH	CHECKED NRR	SCALE
TRACED SAB	DATE JUNE 1988	1:500

SHEET	1
SERIES OF	3
REF	2912

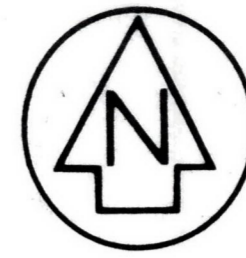
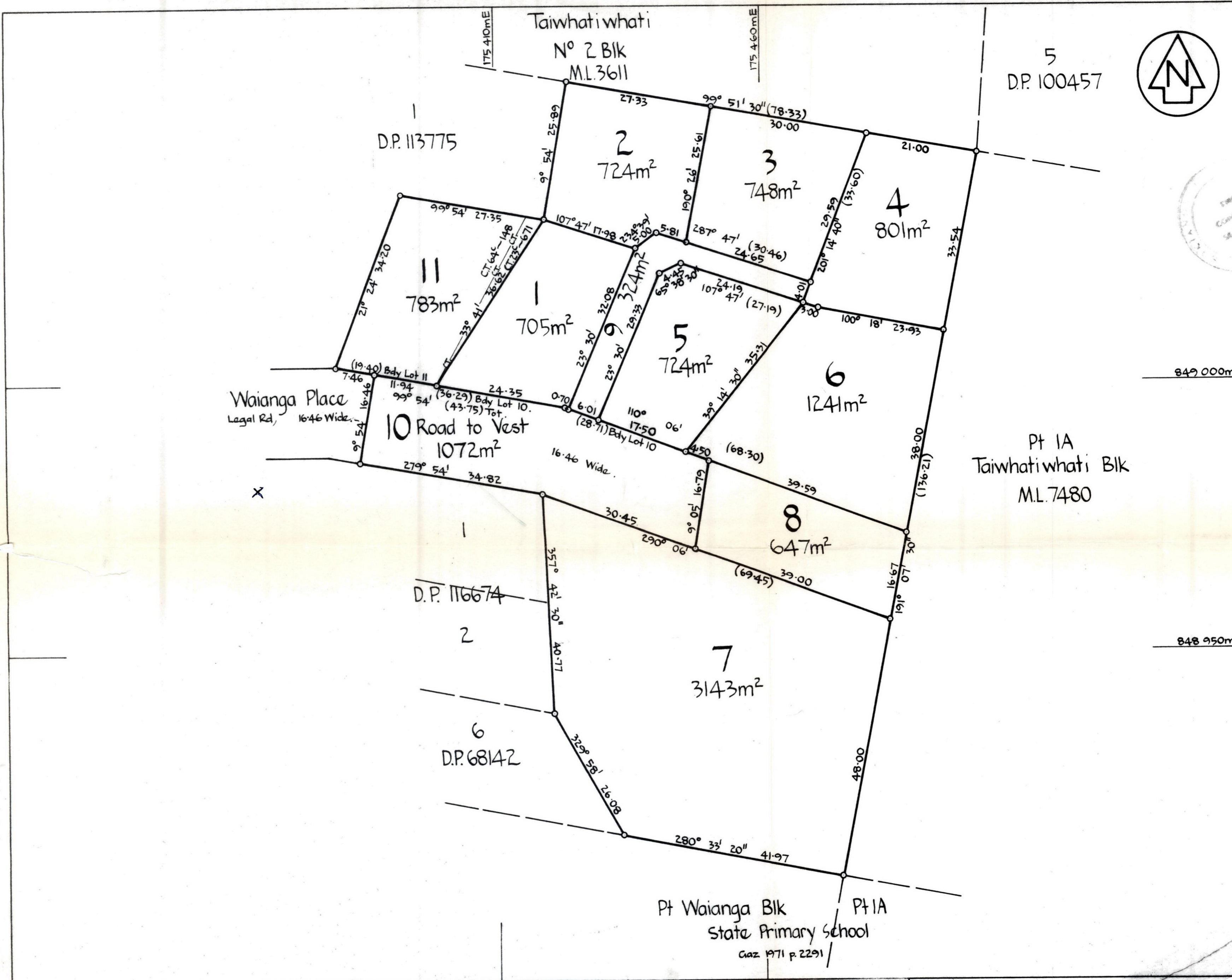

Approvals  
 Pursuant to a resolution of the Hokianga County Council passed on the 26<sup>th</sup> day of March 1987 approving pursuant to Section 305 of the Local Government Act 1974 this survey plan subject to the conditions of amalgamation set out hereon and certifying that the survey plan is in accordance with the requirements and provisions of the operative district scheme for the area to which the survey plan relates the common seal of the Hokianga County Council was affixed hereto in the presence of :-

*John Klair* Chairman  
 \_\_\_\_\_ County Clerk

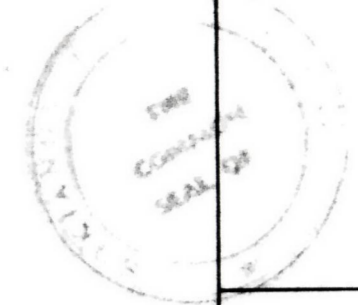

Amalgamation Condition  
 That Lot 9 hereon be held as to three undivided one-third shares by the owners of Lots 2, 3 & 4 hereon as tenants in common in the said shares and that individual certificates of title be issued in accordance therewith. See

Approved  
 \_\_\_\_\_ Trustee  
 \_\_\_\_\_ Trustee  
 \_\_\_\_\_ Registered Owners.

Total Area 1.0912ha  
 Comprised in C.T. 64C-148, C.T. 23C-671 Bal

I, *Travor James Shaw of Whangarei*  
 Registered Surveyor and holder of an annual practising certificate (or who may act as a registered surveyor pursuant to the proviso to section 33(2) of the Surveyors Act 1966) hereby certify that this plan has been made from surveys executed by me or under my directions, that both plan and survey are correct and have been made in accordance with the Survey Regulations 1972.  
 Dated at Whangarei this 10<sup>th</sup> day of March 1987 Signature *T. J. Shaw*

Field Book p. \_\_\_\_\_ Traverse Book p. \_\_\_\_\_  
 Reference Plans F.B. 7250 p. 50, D.P. 116674, D.P. 113775, D.P. 100457, L.T. 104589, D.P. 68142, D.P. 41525.  
 Examined Correct

Approved as to Survey  
 \_\_\_\_\_ Chief Surveyor

Deposited this \_\_\_\_\_ day of \_\_\_\_\_ 19 \_\_\_\_\_  
 District Land Registrar

File Received 31-8-87 Instructions \_\_\_\_\_  
 D.P. 120046

LAND DISTRICT North Auckland  
 SURVEY BLK. & DIST. VII Hokianga  
 NZMS 261 SHT RECORD MAP No

Plan of Lots 1-11 being a Subdn of Pt Lot 10 D.P. 68142 & Lot 2 D.P. 113775.

TERRITORIAL AUTHORITY Hokianga County  
 Surveyed by Simpson Shaw & Co  
 Scale 1:500 Date February 1987