

TOTAL AREA 17.4088 Ha  
NOTE: AREAS & DIMENSIONS SUBJECT TO SURVEY

PROPOSED SUBDIVISION OF WAIMAMAKU B<sup>2</sup>C<sup>6</sup> & P<sup>T</sup>B<sup>2</sup>C<sup>10</sup>B<sup>2</sup>A B<sup>LKS</sup> & SECS 2 & 3  
BLOCK VIII HOKIANGA S. D FAR NORTH DISTRICT COUNCIL 50.49683  
COMPRISED IN CT 69A/393 M<sup>RS</sup> NELLIE NAERA - REG<sup>D</sup> OWNER  
& ROAD TO BE CLOSED & SEVERANCES  
SEE 50.49683

AMENDMENTS:  
21/5/96 TITLE AMENDED & APPELLATION FOR SEV & CLOSED ROAD ADDED  
28/5/96 ENTRY STRIP TO LOT 1 SHIFTED TO S.E. Bdy OF LOT 2.



**Fraser Thomas Partners**  
INCORPORATING FRASER THOMAS LTD AND FRASER THOMAS ARCHITECTS LTD  
CONSULTING ENGINEERS • REGISTERED SURVEYORS • ARCHITECTS • TOWN PLANNERS  
PAPATOETOE • NEWMARKET • KAIKOHE • PAHIA, NEW ZEALAND

SURVEYED	MW	7/9/94
DESIGNED		
DRAWN	MW	8/9/94
TRACED	MW	29/9/94
CHECKED		

DATE	SEPT 94
SCALE	1:750
11463 A	

Copyright of this drawing is vested in Fraser Thomas Partners

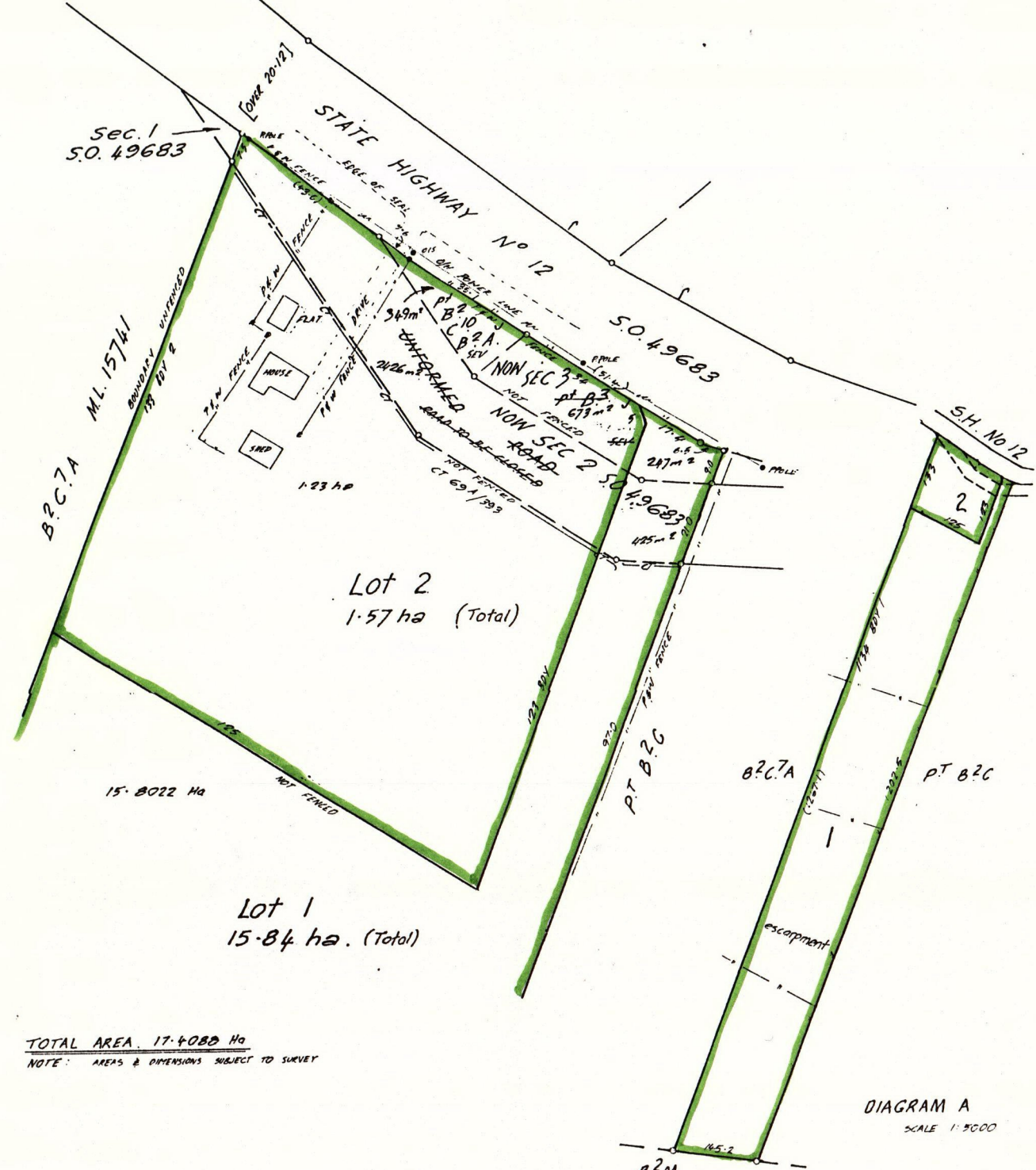

TOTAL AREA 17.4080 Ha  
 NOTE: AREAS & DIMENSIONS SUBJECT TO SURVEY

DIAGRAM A  
 SCALE 1:5000

PROPOSED SUBDIVISION OF WAIMAMAKU B.P.C. 6 & P.T. B.P.C. 10 B.P.C. 10 B.P.C. 10 B.P.C. 10 & SECS 2 & 3  
 BLOCK VIII HOKIANGA S. D. FAR NORTH DISTRICT COUNCIL  
 COMPRISED IN CT 69A/393 MRS NELLIE NAERA - REGD OWNER  
 & ROAD TO BE CLOSED & SEVERANCES  
 SEE S.O. 49683

AMENDMENTS:  
 28/5/96 TITLE AMENDED & APPELLATION FOR SEV & CLOSED ROAD ADDED  
 28/5/96 ENTRY STRIP TO LOT 1, SHIFTED TO S.E. CORNER OF LOT 2.



**Fraser Thomas Partners**  
 INCORPORATING FRASER THOMAS LTD AND FRASER THOMAS ARCHITECTS LTD  
 CONSULTING ENGINEERS • REGISTERED SURVEYORS • ARCHITECTS • TOWN PLANNERS  
 PAPAETOE • NEWMARKET • KAIKOE • PĀHIA • NEW ZEALAND

SURVEYED	MW	7/9/94
DESIGNED		
DRAWN	MW	8/9/94
TRACED	MW	29/9/94
CHECKED		

DATE	SEPT 94
SCALE	1:750
	11463 A

Copyright of this drawing is vested in Fraser Thomas Partners

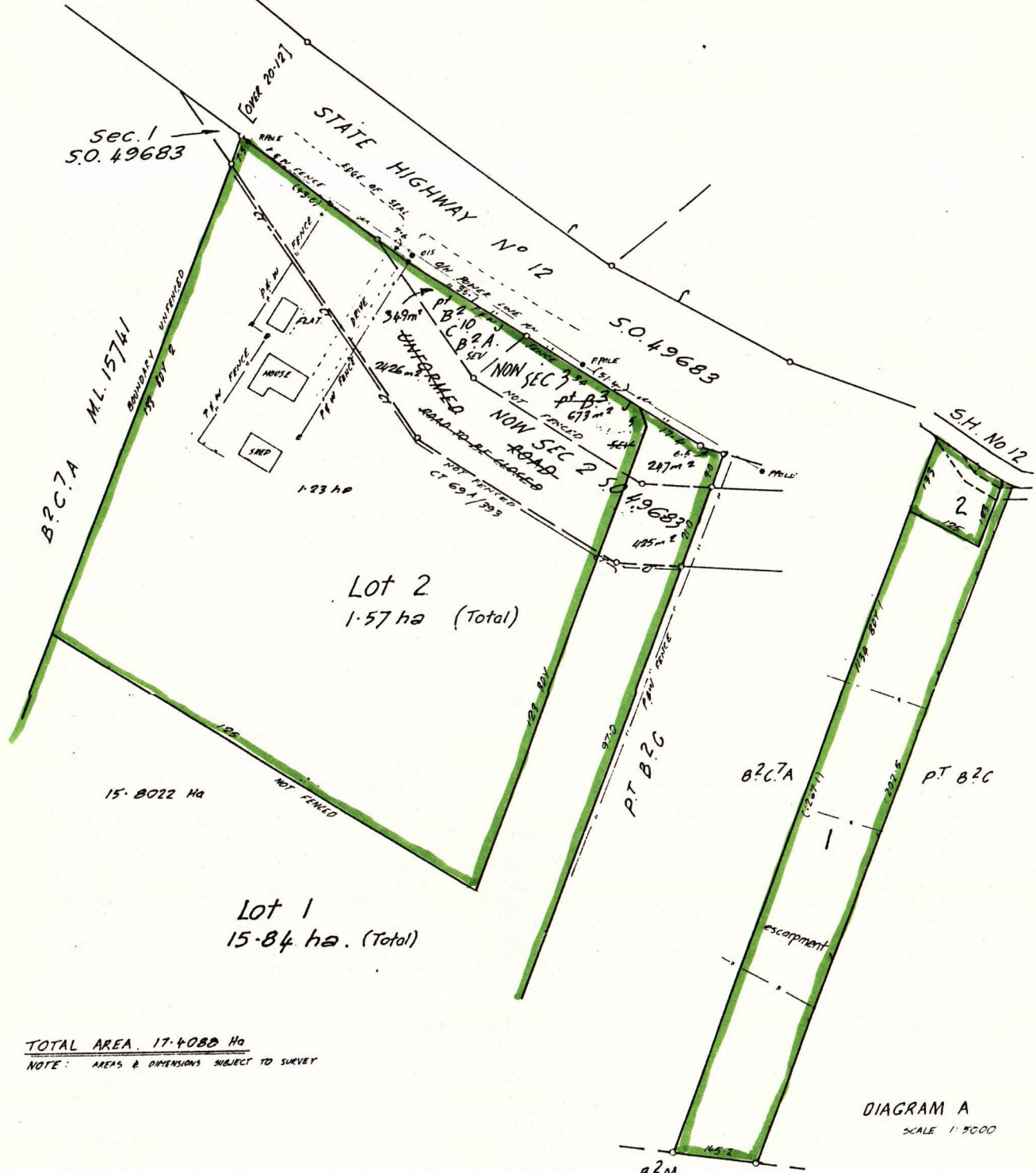

TOTAL AREA. 17.4088 Ha  
 NOTE: AREAS & DIMENSIONS SUBJECT TO SURVEY

DIAGRAM A  
 SCALE 1:5000

PROPOSED SUBDIVISION OF WAIMAMAKU B<sup>2</sup>C<sup>6</sup> & P<sup>T</sup>B<sup>2</sup>C<sup>10</sup> B<sup>2</sup>A B<sup>LKS</sup> & SECS 2 & 3  
 BLOCK VIII HOKIANGA S. D. FAR NORTH DISTRICT COUNCIL S.O. 49683  
 COMPRISED IN CT 69A/305 M<sup>RS</sup> NELLIE NAERA - REG<sup>D</sup> OWNER  
 & ROAD TO BE CLOSED & SEVERANCES  
 SEE S.O. 49683

AMENDMENTS:  
 28/5/96 TITLE AMENDED & APPELLATION FOR SEV & CLOSED ROAD ADDED  
 28/5/96 ENTRY STRIP TO LOT 1, SHIFTED TO S.E. BODY OF LOT 2.



**Fraser Thomas Partners**  
 INCORPORATING FRASER THOMAS LTD AND FRASER THOMAS ARCHITECTS LTD  
 CONSULTING ENGINEERS - REGISTERED SURVEYORS - ARCHITECTS - TOWN PLANNERS  
 PAPAETOYE • NEWMARKET • KAIKOE • PAHIA, NEW ZEALAND

SURVEYED	MW	7/9/94
DESIGNED	MW	8/9/94
DRAWN	MW	29/9/94
TRACED	MW	
CHECKED		

DATE SEPT 94  
 SCALE 1:750

11463 A

Copyright of this drawing is vested in Fraser Thomas Partners

Naera



Approvals ROAD SHOWN IS LEGAL APPROVED

N NAERA Registered Owner

Approved pursuant to Section 223 of the Resource Management Act 1991 on the 17th day of September 1997  
The Common Seal of the Far North District Council is affixed hereto in the presence of:

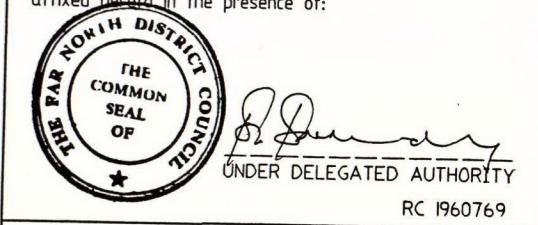

845250 mN

SCHEDULE OF EASEMENTS

PURPOSE	SHOWN	SERVIENT TENEMENT	DOMINANT TENEMENT
RIGHT OF WAY	(A)	LOT 1 HEREON	LOT 2 HEREON

NEW C's T ALLOCATED  
LOT 1 LOT 2

Total Area 17.4410Ha

Comprised in C.T 69A/393 (All)

MURRAY ROBERTSON WRIGHT  
Registered Surveyor and holder of an annual practising certificate for who may act as a registered surveyor pursuant to section 25 of the Survey Act 1986 hereby certify that this plan has been made from surveys executed by me or under my directions, that both plan and survey are correct and have been made in accordance with the Survey Regulations 1972 or any regulations made in substitution thereof.

Dated at this day of 19 Signature

Field Book p. Traverse Book p. Reference Plans

Examined Correct

Approved as to Survey

Chief Surveyor

Deposited this day of 19

District Land Registrar

File Received Instructions

11463

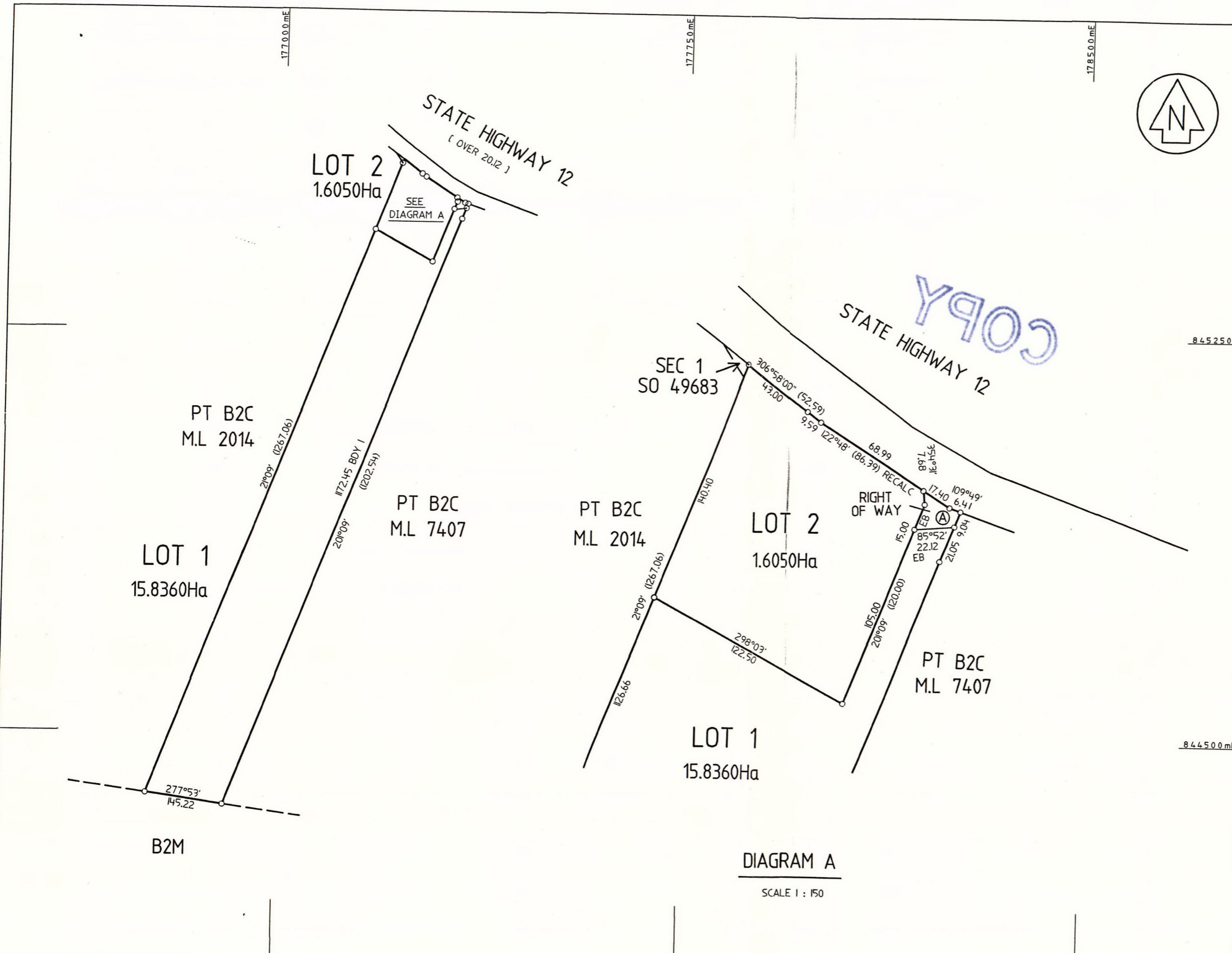

DIAGRAM A

SCALE 1 : 150

LAND DISTRICT NORTH AUCKLAND  
SURVEY BLK. & DIST. VIII HOKIANGA  
NZMS 261 SHT 006 RECORD MAP No. 4.2

LOTS 1 & 2 BEING SUBDIVISION OF WAIMAMAKU B2C6  
& SECTIONS 2, 3 & 4 S.O. 49683

TERRITORIAL AUTHORITY : FAR NORTH DISTRICT  
Surveyed by Fraser Thomas  
Scale 1 : 5000 Date JULY 1997

COPY  
OF SEALED PLAN