

61763

61763

Deposited this 19th day of September 1969.

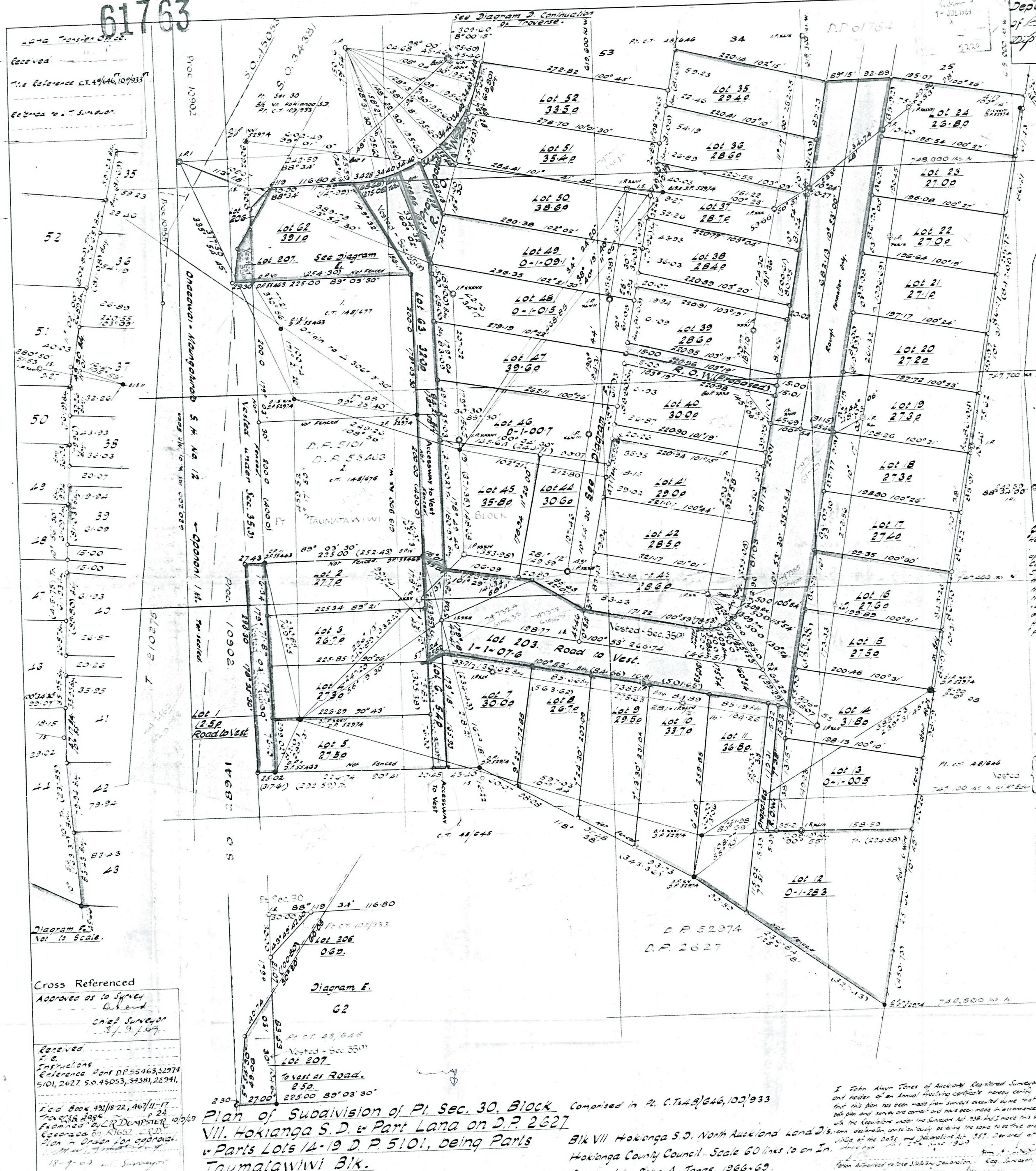

Diagram A Not to Scale.

Pursuant to a Resolution of the Hokitika County Council dated this 23rd day of May 1969...

Signature of Chairman and Council members.

Table with 2 columns: Description of lots and their area. Includes 'Lots 1-203 & 207 to Vest as Street' and 'Total Area 9.3.230'.

- List of easements: Part 2 Coloured Veli Senior Tenement, Part 3 Coloured Blue Senior Tenement, etc.

Approved: J.A. Baker, Registrar General.

61763

DATE OF PHOTOGRAPHY 15/5/73

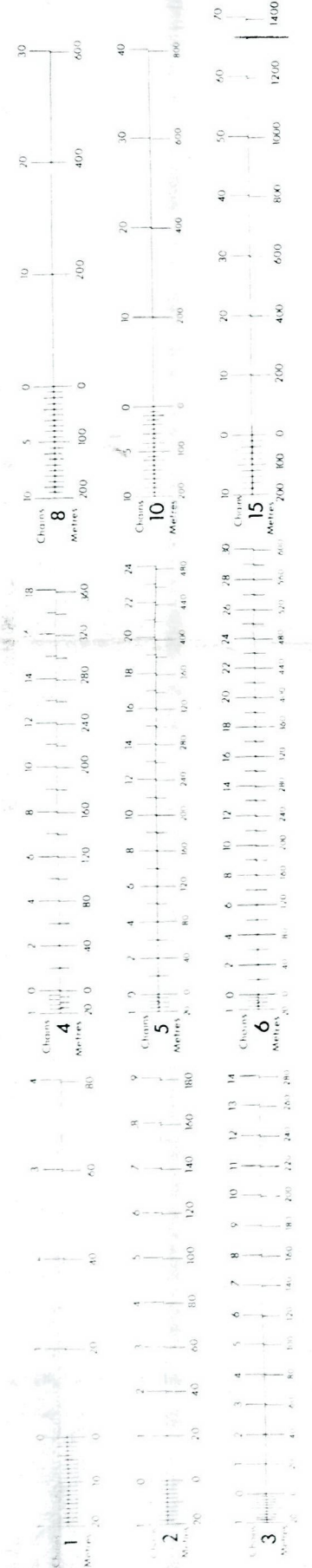

Cross Referenced Approved as to Survey. Received P.C. Instructions Reference Lot D.P. 55463, 2974, 5101, 2627, 50.45053, 34381, 28941.

Plan of Subdivision of Pt. Sec. 30, Block Comprised in P.C. 149/646, 109/933 VII. Hokitika S.D. & Part Lana on D.P. 2627 & Parts Lots 14-19 D.P. 5101, being Parts Taumatawivi Bk. Bk VII Hokitika S.D. North Auckland Land D.P. Hokitika County Council - Scale 60 lines to an In. Surveyed by John A. Jones, 1966-69.

61763

STATE HIGHWAY NO 12
Legal Rd, sealed, 20.2m wide approx
edge of seal

Fairlie Crescent
Legal Rd, sealed, 18.29 wide

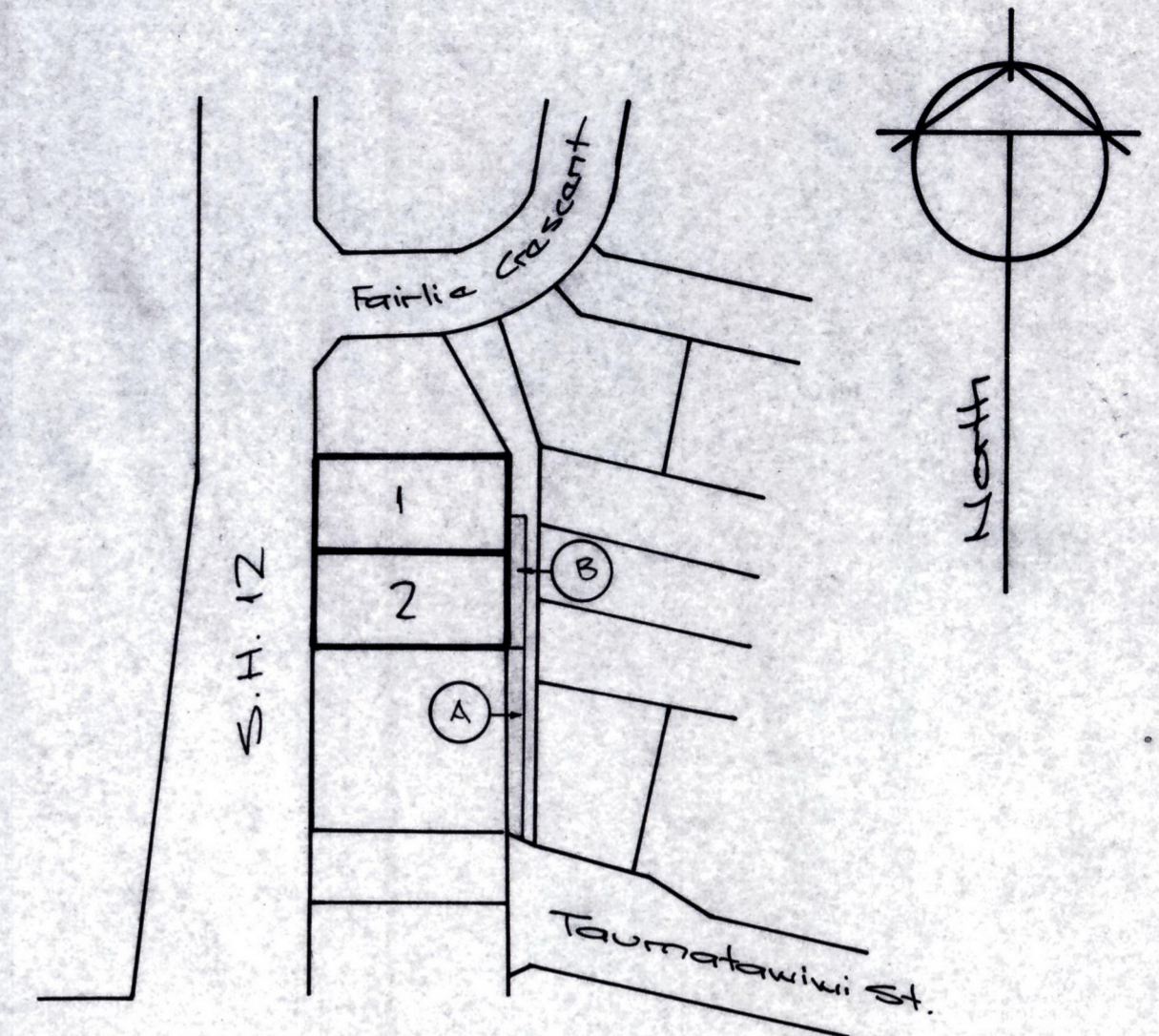
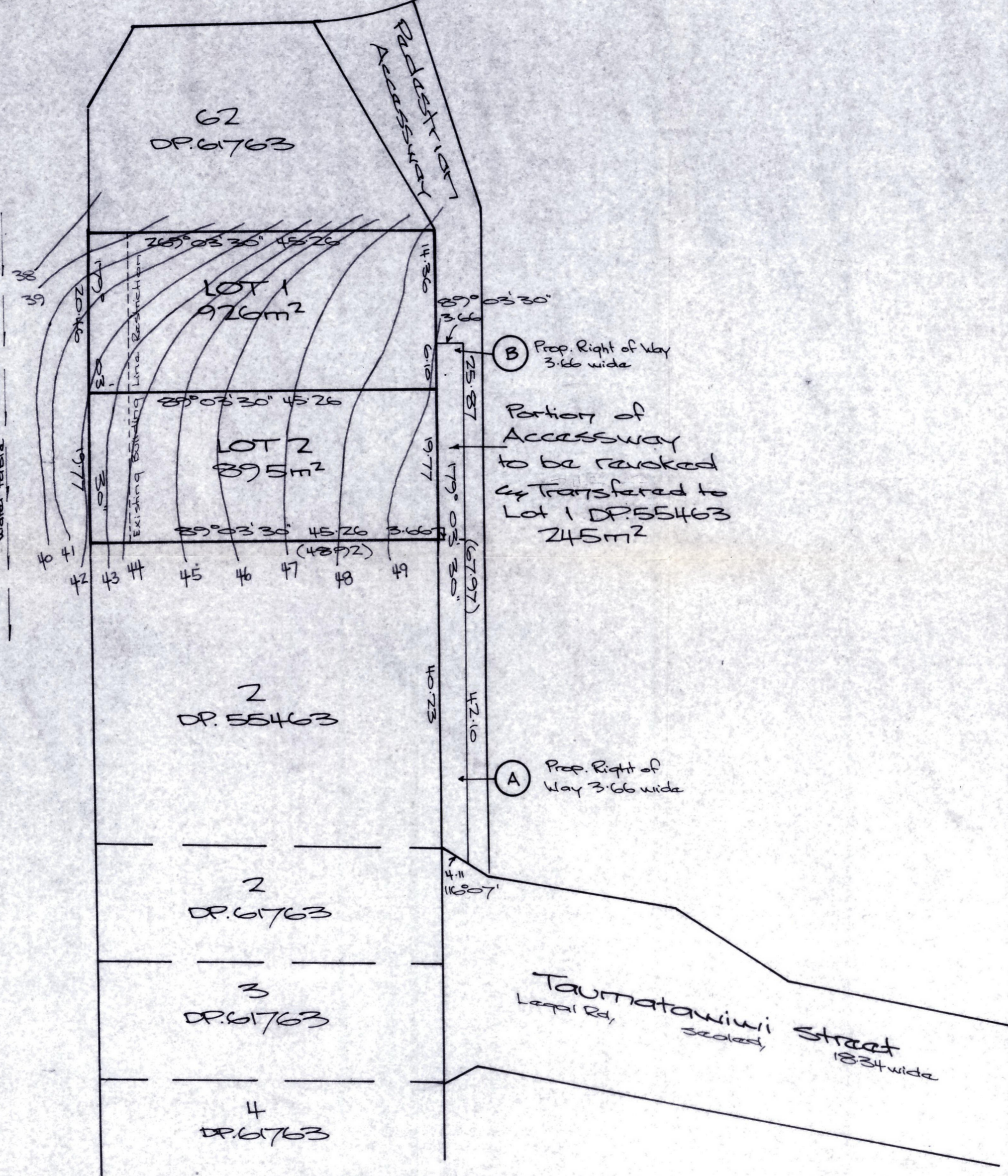

Locality Diagram
Not to Scale.

Proposed Easement			
Shown	Purpose	Serv. Ten.	Dom. Ten.
(A)	Right of Way	Far North District Council	Lot 2 DP: 55463 & Lots 1 & 2 hereon
(B)	Right of Way	Far North District Council	Lots 1 & 2 hereon

I, Kenneth Leonard Simpson Reg. Surveyor hereby certify that this scheme plan was prepared by me:-

Signature _____
Approved _____
Reg. Owner(s) _____

Prepared by: Simpson Shaw & Co
Registered Surveyors
Whangarei & Kaikohe.
3255

Plan of Proposed Subdn. of Lot 1. DP: 55463.
(Prepared by D.B. Curmisen)

BLK VII Hekiangā S.D. Far North District Council North Auckland Land District			SHEET
DRAWN	CHECKED	SCALE	SERIES OF
TRACED	DATE May 1991	1:500 approx	REF 3255

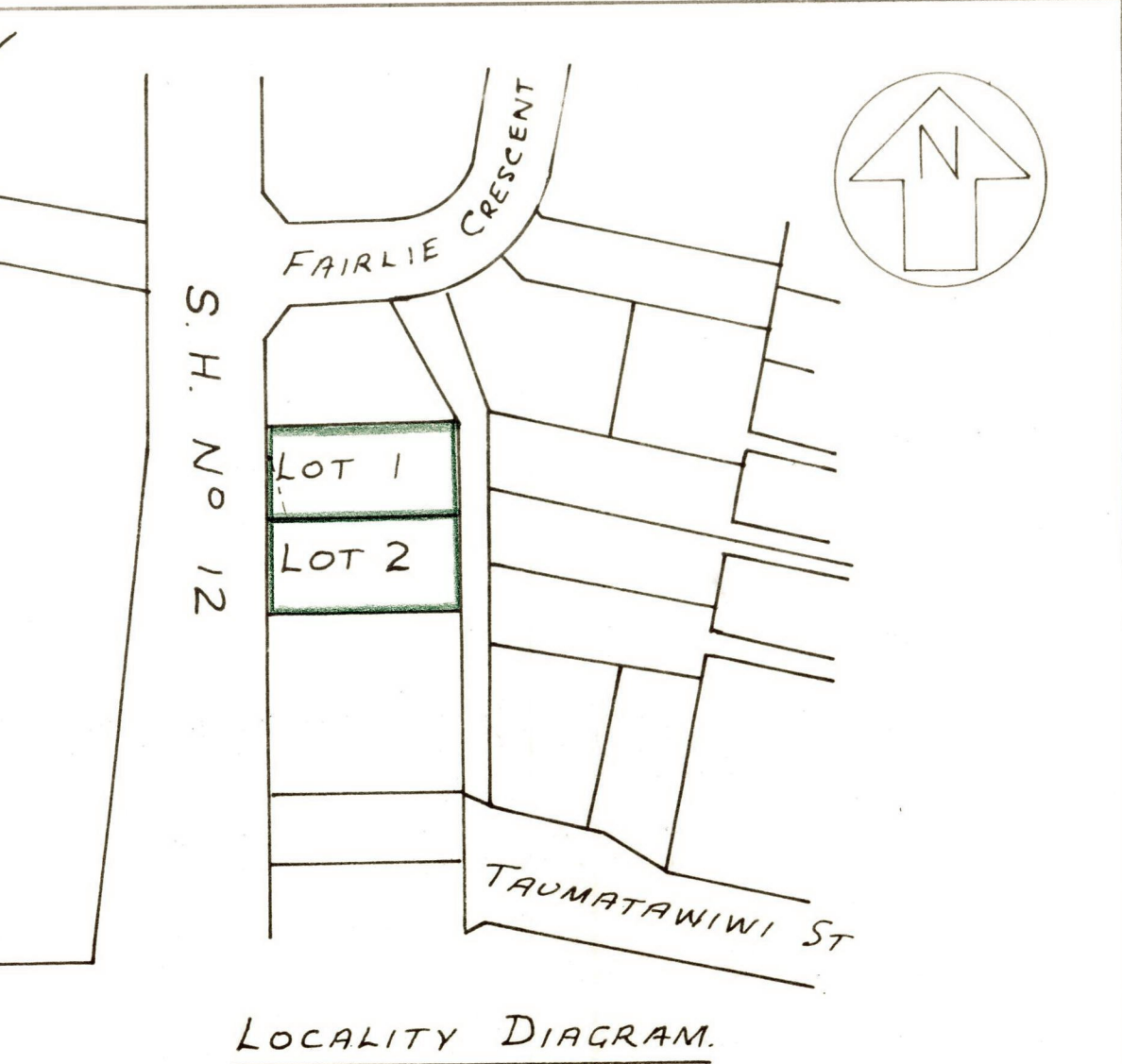
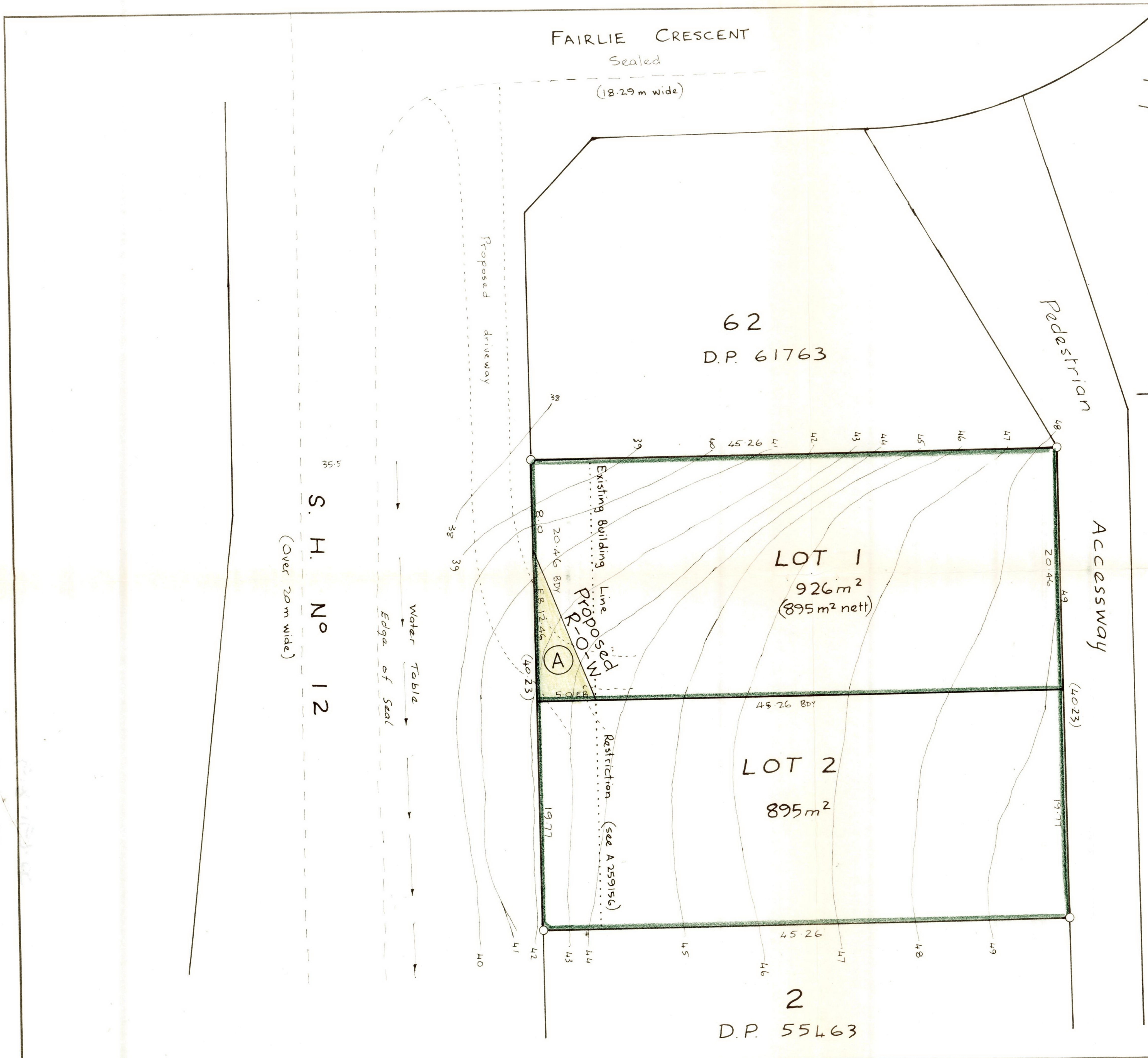

Proposed Easement			
Purpose	Shown	Servient Tenement	Dominant Tenement
R.O.W	(A)	Lot 1 hereon	Lot 2 hereon

C.T. 14B/677
Total Area 1821m²

I, Trevor James Shaw,
Registered Surveyor, hereby
certify that this plan was
prepared by me:

Approved:
For and behalf of the
registered owners:
Applicant

Prepared by Simpson Shaw & Co
Registered Surveyors
Whangarei & Kaikohe

PLAN OF PROPOSED SUBDIVISION OF LOT 1 D.P. 55463
Prepared for D.B. Cunneen

Blk VII Hokianga S.D. Hokianga County			SHEET
DRAWN W J H	CHECKED	SCALES	SERIES OF
TRACED W J H	DATE FEB 1989	1 : 250	REF 3255
Amended March 1989			

SC 98H
618-167-00
TCP 1598

STATE HIGHWAY No 17
sealed, 20' wide, over
Legal Rd.

width of road
variable

Fairlie Crescent
Legal Rd, sealed, 13.25' wide

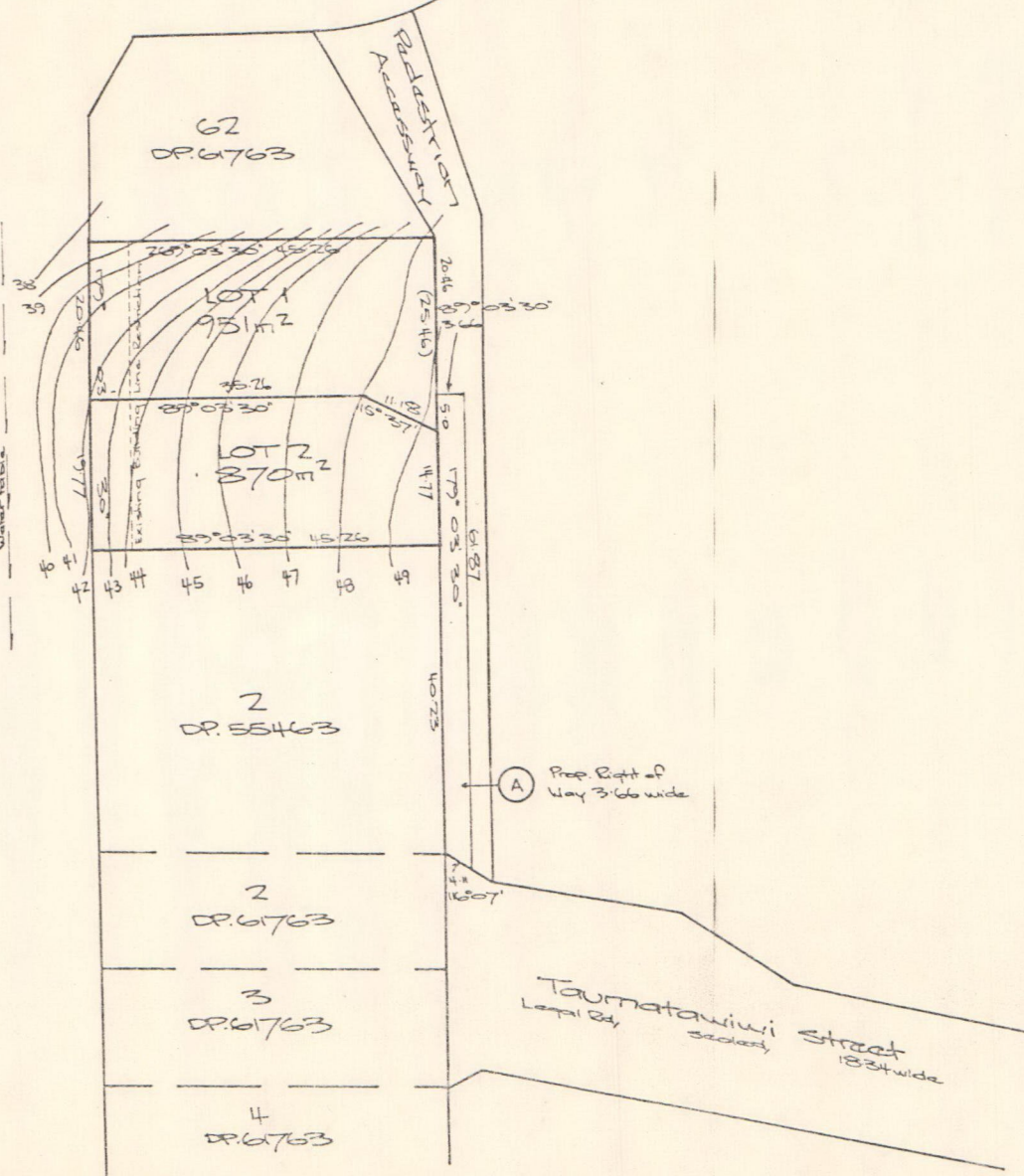

(A) Prop. Right of Way 3.66 wide

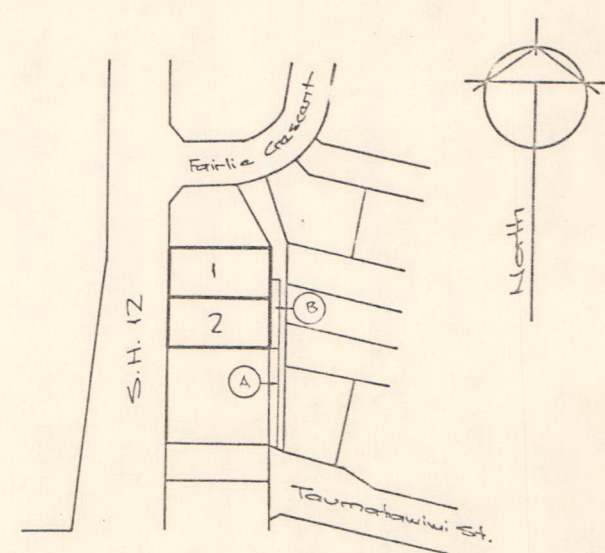

Locality Diagram
Not to Scale.

Proposed Easement			
Shown	Purpose	Serv. Ten.	Dom. Ten.
(A)	Right of Way	For North District Council	Lots 1 & 2 hereon

I, Kenneth Leonard Simpson Reg. Surveyor hereby certify that this scheme plan was prepared by me:-

Signature
Approved
Reg. owner(s)

Prepared by: Simpson Shaw & Co.
Registered Surveyors
Whangarei & Kaikohe.

Plan of Proposed Subdn. of Lot 1. DP.55463.
(Prepared for D.B. Curran)

BLK VII HOKIANGA S.D. For North District Council North Auckland Land District		SHEET
DRAWN	CHECKED	SCALE
TRACED	DATE May 1991	1:500 (approx) REF 3255