



**RECORD OF TITLE
UNDER LAND TRANSFER ACT 2017
FREEHOLD**

**Guaranteed Search Copy issued under Section 60 of the Land
Transfer Act 2017**



R.W. Muir
Registrar-General
of Land

Identifier **NA78A/848**
Land Registration District **North Auckland**
Date Issued 06 October 1989

Prior References
NA299/19

Estate Fee Simple
Area 2.6143 hectares more or less
Legal Description Lot 2 Deposited Plan 132732

Registered Owners

Tui Gordon as to a 1/8 share
Kenneth Aubrey Connor as to a 7/8 share

Interests

Appurtenant hereto is an electricity supply right specified in Easement Certificate C050672.3 - 6.10.1989 at 1.46 pm
Fencing Covenant in Transfer C266735.1 - 20.5.1991 at 1.57 pm

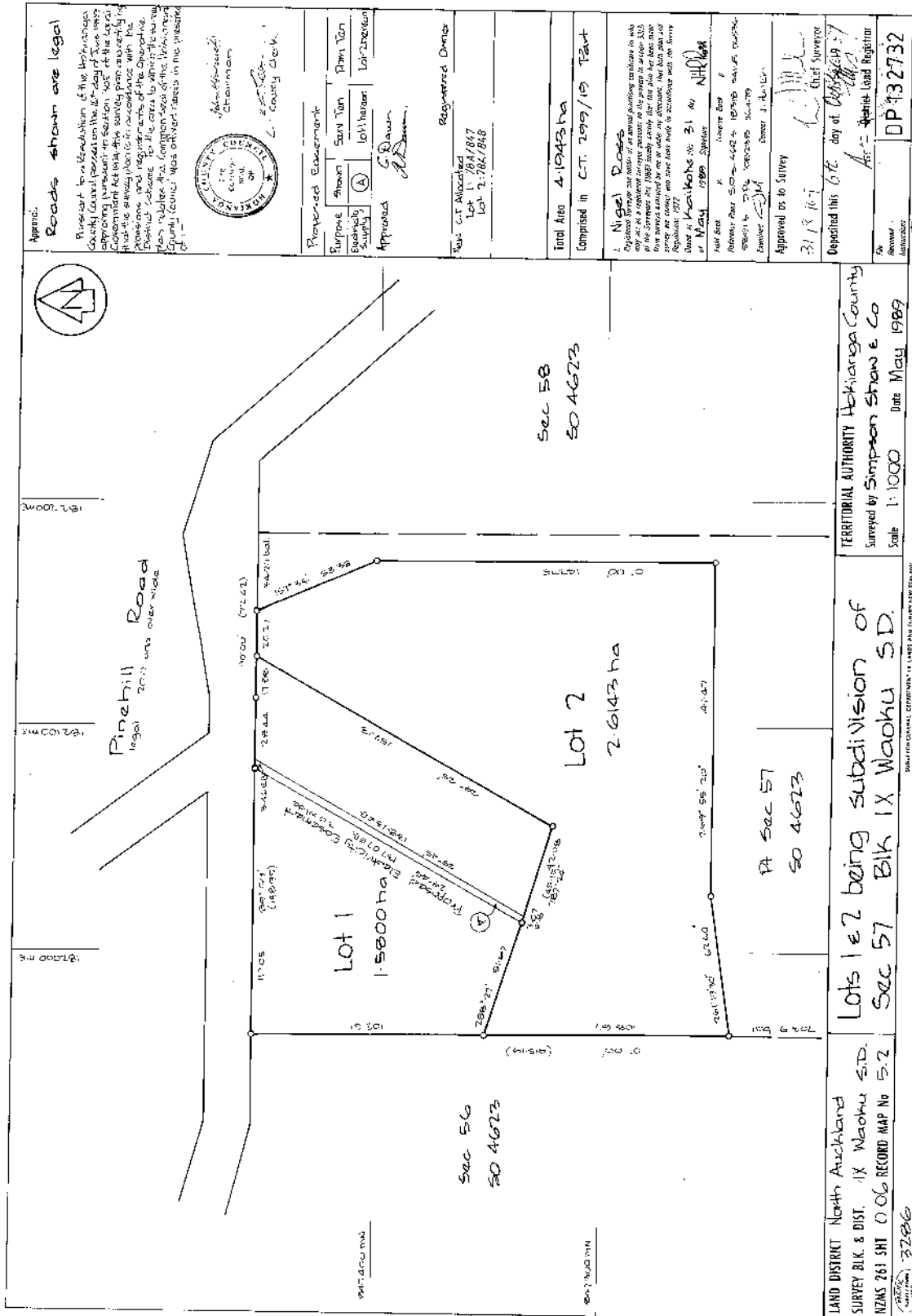

Appendix
Roads shown are legal

Planned to be a road in the Waikato County Council passed on the 15th day of December 1988. The Council has approved the proposed road shown on this plan and has agreed to the survey plan subject to the provisions and requirements of the Land Act 1988. The Council has also agreed to the survey plan subject to the provisions and requirements of the Land Act 1988. The Council has also agreed to the survey plan subject to the provisions and requirements of the Land Act 1988.



Planned to be a road in the Waikato County Council passed on the 15th day of December 1988. The Council has approved the proposed road shown on this plan and has agreed to the survey plan subject to the provisions and requirements of the Land Act 1988. The Council has also agreed to the survey plan subject to the provisions and requirements of the Land Act 1988. The Council has also agreed to the survey plan subject to the provisions and requirements of the Land Act 1988.

Proposed Easement
Shown: Stan Ton, Pam Ton
Easement: Lot 1/1000, Lot 2/1000
Approved: G.D. Brown
Registered Officer: [Signature]

Plan: C.T. 1/1984/847
Lot: 2-784/848

Total Area: 4.1943 ha
Comprised in C.T. 209/19 Fact

Nigel Ross
Registered as to Survey
31.8.89
Deposited this 6th day of May 1989
Chief Surveyor

Approved as to Survey
31.8.89
Chief Surveyor

Registered as to Survey
31.8.89
Chief Surveyor

DP 432732

