

Approvals: Approved

THE COMMON SEAL OF APEX HOMES LIMITED

Registered Owners

Note: The boundaries of the areas to be leased are the exterior faces of the outer walls. Areas (A) & (B) to be subject to restrictive covenants. Covenant boundaries are not visibly defined.

New Co.T. Allocated:
Flat 1, C.T. Flat 2, C.T.

I, Robert Selwyn Bryant of Whangarei, Registered Surveyor and holder of an annual practising certificate hereby certify that the buildings shown hereon are erected in the positions shown and are situated within the boundaries of C.T. 67C/654 and that the plan is correct.

Dated 6/10/89 Signature *R. Bryant*

Total Area ... 1242 m²

Comprised in ... C.T. 67C/654

~~Registered Surveyor and holder of an annual practising certificate (or who may act as a registered surveyor pursuant to section 25 of the Survey Act 1986) hereby certify that this plan has been made from surveys executed by me or under my directions, that both plan and survey are correct and have been made in accordance with the Survey Regulations 1972 or any regulations made in substitution thereof.~~

Dated at ... this ... day ...

Signature

Field Book p. Traverse Book p.
Reference Plans
Examined Correct

Approved as to Survey
..... / .. / .. Chief Surveyor

Deposited this day of 19

District Land Registrar

File Received Instructions

REDUCED COPY

LAND DISTRICT North Auckland
SURVEY BLK. & DIST. XIV. Mangamuka
NZMS 261 SHT RECORD MAP No

FLATS 1 & 2 ON SECTION 102, TOWN OF RAWENE.

TERRITORIAL AUTHORITY ... Hokianga County.
Surveyed by ... *Rayburn & Bryant*
Scale 1:250 Date ... October 1989

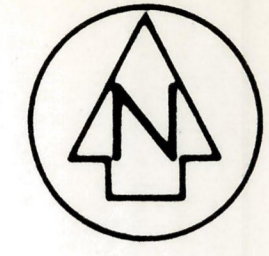
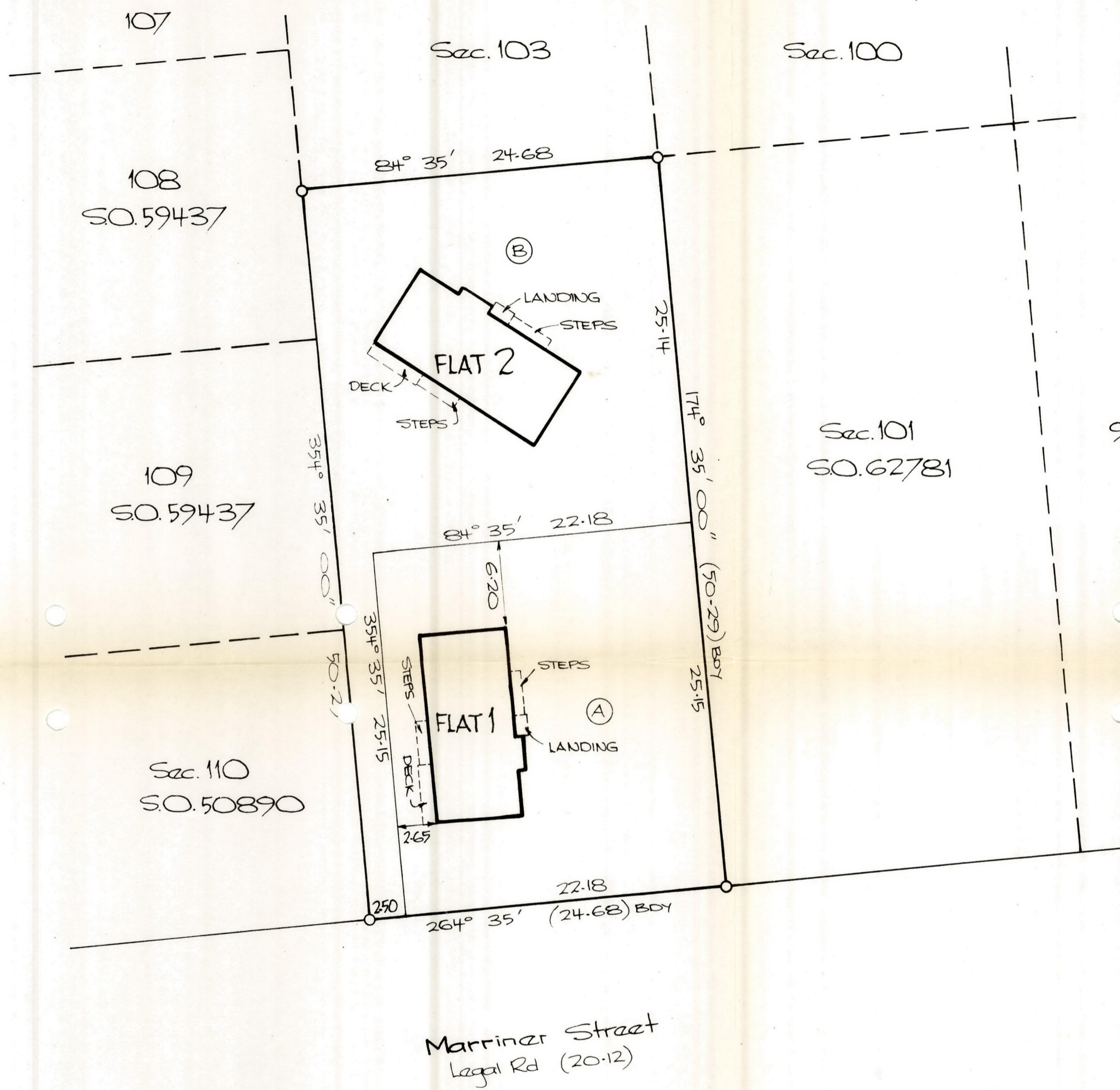

Approvals Approved

[Signature]

Registered Owners

Note: The boundaries of the areas to be leased are the exterior faces of the outer walls
Areas (A) & (B) to be subject to restrictive covenants
Covenant boundaries are not visibly defined.

New Cs.T. Allocated:
Flat 1; C.T. Flat 2; C.T.

I, Robert Selwyn Bryant of Whangarei, Registered Surveyor and holder of an annual practising certificate hereby certify that the buildings shown hereon are erected in the positions shown and are situated within the boundaries of C.T. 67C/654 and that the plan is correct

Dated 6/10/89 Signature *[Signature]*

Total Area 1242 m²

Comprised in C.T. 67C/654

Registered Surveyor and holder of an annual practising certificate (or who may act as a registered surveyor pursuant to section 25 of the Survey Act 1986) hereby certify that this plan has been made from surveys executed by me or under my directions, that both plan and survey are correct and have been made in accordance with the Survey Regulations 1972 or any regulations made in substitution thereof.

Dated at this day
10 Signature

Field Book p. Traverse Book p.
Reference Plans

Examined Correct

Approved as to Survey
...../...../..... Chief Surveyor

Deposited this day of 19

District Land Registrar

LAND DISTRICT North Auckland
SURVEY BLK. & DIST. XIV. Mangamuka
NZMS 261 SHT RECORD MAP No

FLATS 1 & 2 ON SECTION 102, TOWN OF RAWENE.

TERRITORIAL AUTHORITY Hokianga County
Surveyed by Rayburn & Bryant
Scale 1:250 Date October 1989

File Received Instructions

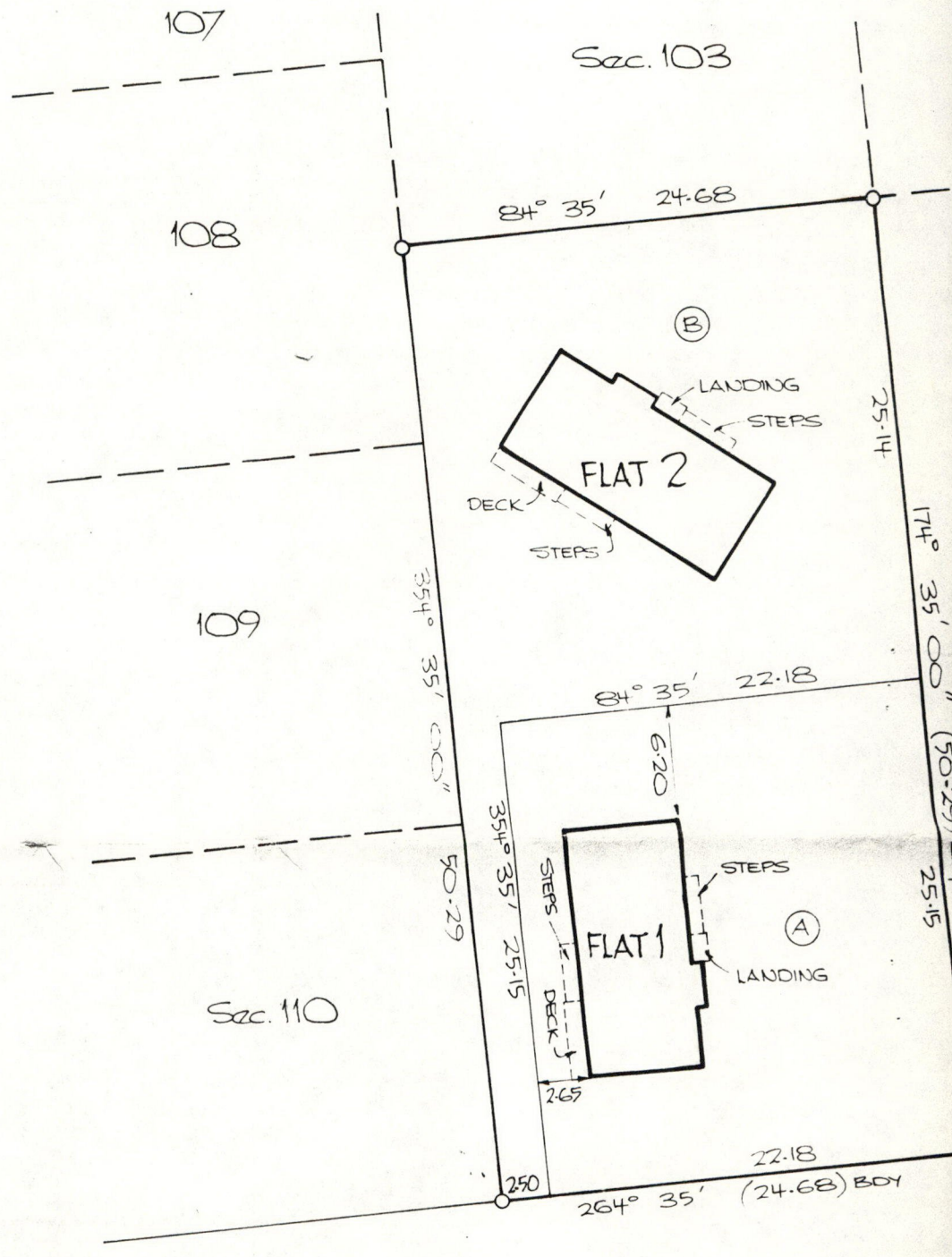

Marriner Street
Legal Rd (20.12)

LAND DISTRICT North Auckland
 SURVEY BLK. & DIST. XIV. Mangamuka
 NZMS 261 SHT RECORD MAP No

FLATS 1, 2 ON SECTION 102, TOWN O

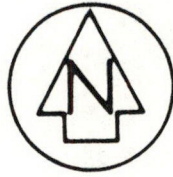

Sec. 100

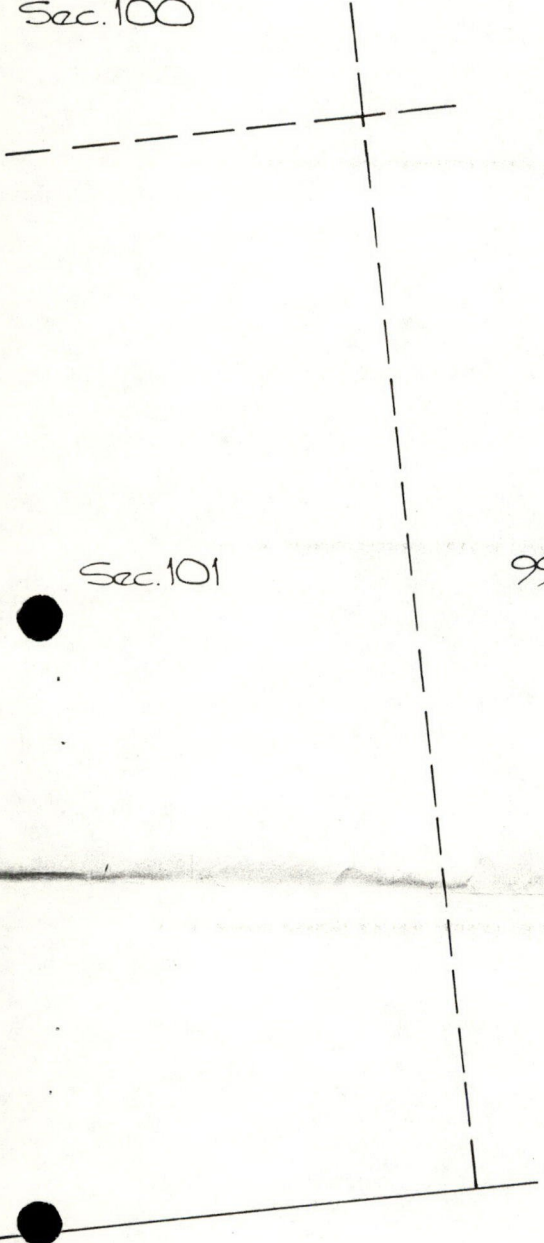

Sec. 101

99

Approvals Approved



Registered Owners

Note: The boundaries of the areas to be leased are the exterior faces of the outer walls Areas (A) & (B) to be subject to restrictive covenants Covenant boundaries are not visibly defined.

New C.S.T. Allocated: Flat 1; C.T. 79C/210 Flat 2, C.T. 79C/211

Pursuant to Section 314 of the Local Government Act 1974 I hereby certify that construction of the buildings depicted hereon as Flat 1 & 2 commenced after 1st April 1979 and a building permit for the construction of Flats 1 & 2 depicted has been issued by the Far North District Council pursuant to its By-laws.

Dated this 29th day of November 1989

[Signature]

Authorised Officer Far North District Council

I, Robert Selwyn Bryant of Whangarei, Registered Surveyor and holder of an annual practising certificate hereby certify that the buildings shown hereon are erected in the positions shown and are situated within the boundaries of C.T. 67C/654 and that the plan is correct

Dated 6/10/89 Signature *[Signature]*

Total Area 1242 m²

Comprised in C.T. 67C/654 (all)

~~Registered Surveyor and holder of an annual practising certificate (or who may act as a registered surveyor pursuant to section 25 of the Survey Act 1986) hereby certify that this plan has been made from surveys executed by me or under my directions, that both plan and survey are correct and have been made in accordance with the Survey Regulations 1972 or any regulations made in substitution thereof.~~

~~Dated at this day of 19 Signature~~

Field Book p. Traverse Book p. Reference Plans

Examined Correct *WA Hampton*

Approved as to Survey

30/10/89

[Signature]
Chief Surveyor

Deposited this day of 19

2AWENE.

TERRITORIAL AUTHORITY *Hokianga County*

Surveyed by *Rayburn & Bryant*

Scale 1:250 Date *October 1989*

District Land Registrar

File Received Instructions

DP 134735