

K 73873 BLR
1411430

Hokianga Harbour

Proc 6795A Formed, metalled & lit

Notice N° 1256

Lot 1 - 0032 Lot 2 - 0032 Lot 3 - 101183

Building Line Restriction
50 links from Northern side
of road - NOTICE NO 476

Possible Future Road
Notice No 477

Building Line Restriction - 33 feet

middle line
Road

See Notice N° 476

Notice No 708

Future

middle line - Notice N° 476

Building Line Restriction - 33 feet from
middle line

Diagram - Not to Scale

NORMAN JACOB GARDINER

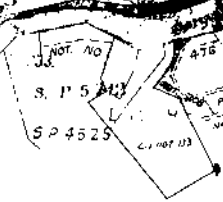

To be dedicated Road (4) ~ 0 0 074
Residential Lots (2) ~ 0 1 240
Balance (2) ~ 10 1 183
Total Area ~ 10 3 097

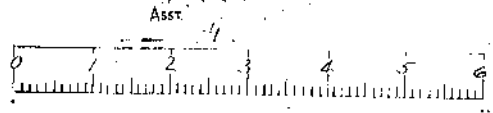

Approved
Registered Owner
Approved
Chief Surveyor

Town of Kaimatawiri Ectn No 9

Proposed Subdivision of Part Opononi Block, Being Part Land on DP 27152
Block VI Hokianga SD Hokianga County North Auckland I.D.
Comprised in CT 1163/95

Prepared by KAPOHAN Registered Surveyor for AS, FR, LG, & DY Andrews
Scale ~ 50 Links to an Inch Date ~ November 1966

I, KAPOHAN Registered Surveyor hereby certify that this scheme plan was prepared by me in accordance with the Land Subdivision Act and the regulations made thereunder.

Rec. 381 1/1
L.A.L.A.I. 1/1
Nov 1966

73873

1163-2-95

27th November, 1959
9.0

Malholman

Received on 31.2.59

*C.T.
1163/95*

BLR
Chief Surveyor
9 of 1
hil
[288]

