

Surveyed By Nigel Ros
26.3.19 02729425

3
DP. 119439 DP 130470
CT 76C/2
4-Me

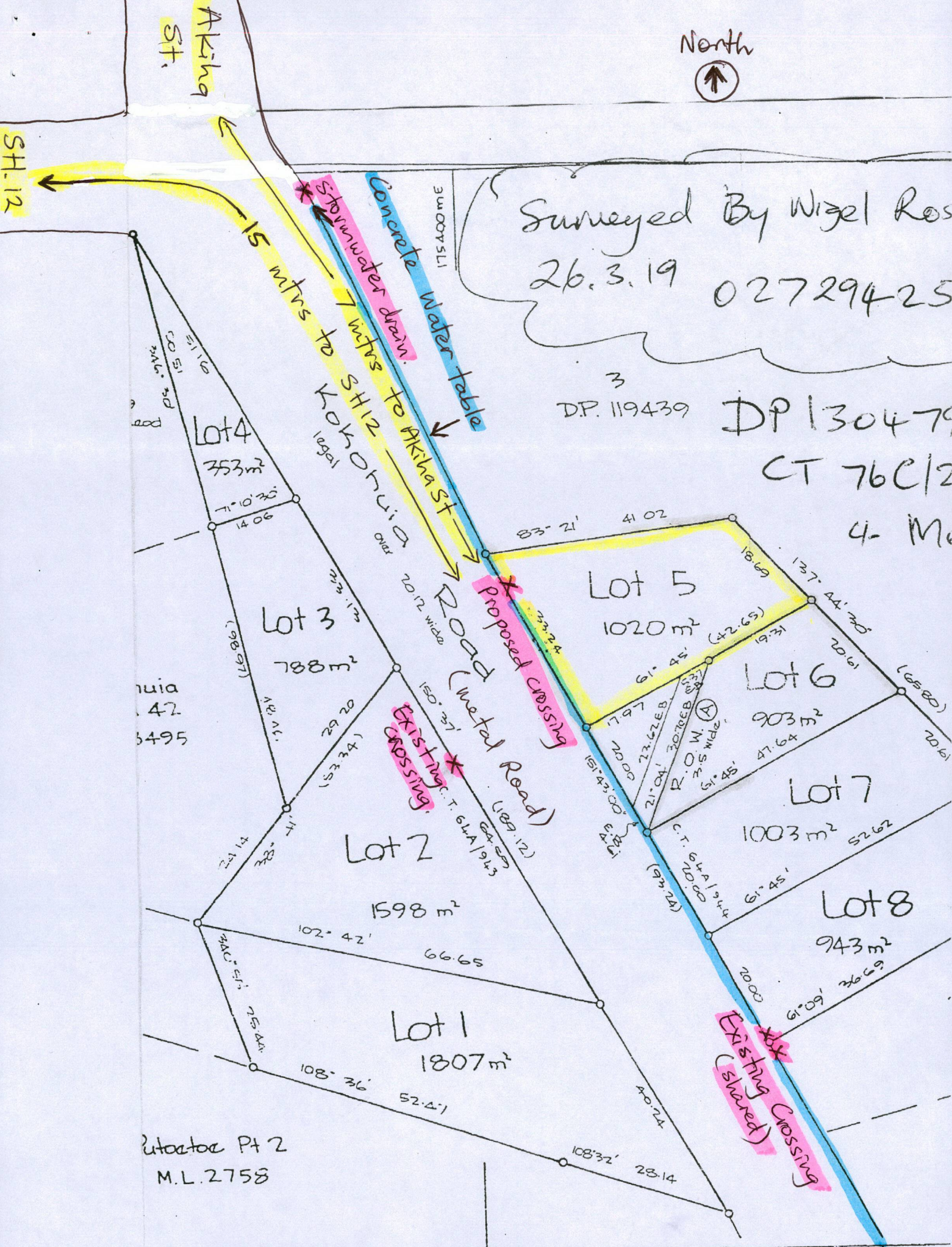

Utataoe Pt 2
M.L. 2758

and
TERRITC
Surveyed
Scale ...!

Lots 1-8 being subdivision
of Sections 1 and 2 5060688

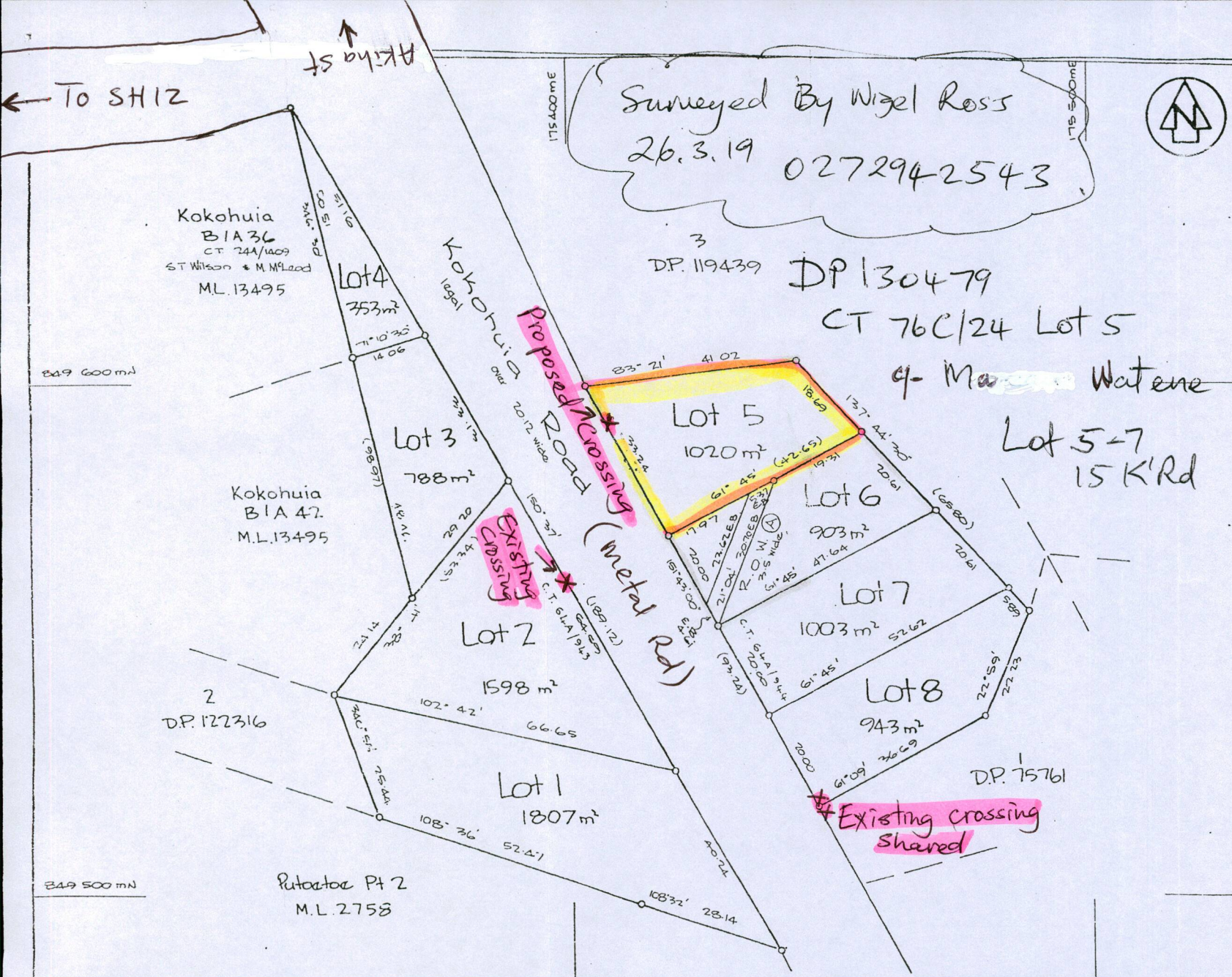

Approvals
Pursuant to a Resolution of the Hokianga County Council passed on the 18th day of December 1988 pursuant to sections 22 of the Local Government Act 1974 the survey plan, subject to the conditions of amalgamation set out hereon and conditional on the granting or reserving of easements shown in the memorandum endorsed hereon and certifying that the survey plan is in accordance with the requirements and provisions of the operative district scheme for the area to which the survey plan relates the Common Seal of the Hokianga County Council was affixed hereto in the presence of:-

John K...
Chairman
County Clerk

Amalgamation Condition
That Lot 4 herein be transferred to the owners of BIA 36 M.L. 13495 CT 24A/1409 and that one certificate of title be issued to include both parcels.
Sec 219 2(a) See File A 627661.

Memorandum of Easement

Purpose	Shown	San. Tan.	Dom. Tan.
ROW	(A)	Lot 6	Lot 5

Approved
Principal Officer
Registered Owners.

- New C & T Allocated**
- Lot 1 - CT 76C/20
 - Lot 2 - CT 76C/21
 - Lot 3 - CT 76C/22
 - Lot 4 - CT 76C/23
 - Lot 5 - CT 76C/24
 - Lot 6 - CT 76C/25
 - Lot 7 - CT 76C/26
 - Lot 8 - CT 76C/27

Total Area 8415 m²
Comprised in C.T. 64A/1943 (All) and C.T. 64A/1944 (All)

I, Nigel Ross
Registered Surveyor and holder of an annual practicing certificate (or who may act as a registered surveyor pursuant to section 25 of the Survey Act 1980) hereby certify that this plan has been made from surveys executed by me or under my directions, that both plan and survey are correct and have been made in accordance with the Survey Regulations 1972 or any regulations made in substitution thereof.
Dated at Hokianga this 14th day of December 1988. Signature: Nigel Ross

Field Book... Traverse Book...
Reference Plans 50 60688, DP 119439, 122316, 12289, M.L. 13495
Examined T. Downes, Correct then signed.

Approved
Chief Surveyor
District and Registrar
DP 130479

LAND DISTRICT North Auckland
SURVEY BLK. & DIST. VII Hokianga
NZMS 261 SHT 006 A.2 RECORD MAP No 019439

Lots 1-8 being subdivision of Sections 1 and 2 50 60688

TERRITORIAL AUTHORITY Hokianga County
Surveyed by Simpson, Shaw & Co.
Scale 1:500 Date December 1988