

APPROVED

Date: 10.2.2000
 Signed: [Signature] 993281
 FAR NORTH DISTRICT COUNCIL

These plans and specifications must be kept on site during construction. All boundary pegs must be located and flagged before work is commenced.

Far North District Council NOTIFIABLE INSPECTIONS	
Site Inspection	<input checked="" type="checkbox"/>
Footings/Foundation	<input checked="" type="checkbox"/>
Slab	<input type="checkbox"/>
Bond beam	<input type="checkbox"/>
Sub-floor	<input type="checkbox"/>
Framing	<input type="checkbox"/>
Exposed Rafter Strapping	<input type="checkbox"/>
Pre-line	<input checked="" type="checkbox"/>
Sheet Bracing	<input type="checkbox"/>
Other (specify)	<input type="checkbox"/>
Final Inspection	<input type="checkbox"/>

STORMWATER
 All yard - stormwater on driveways, paths, courtyards, etc. is to be collected by cesspit(s) and piped to an outfall to the satisfaction of the County Engineer.

BUILDER TO CHECK LOCATIONS, LEVELS, DEPTHS ETC. OF ALL INGROUND SERVICES PRIOR TO COMMENCEMENT

Copy of Title
 Ref No. 910/195
 Secs. 215, 217-218.
 Rawane Township.

Far North District Council NOTIFIABLE INSPECTIONS Plumbing & Drainage	
Pre-pour under slab P & D	<input type="checkbox"/>
Pre-line Plumbing in walls	<input type="checkbox"/>
Sewer & Stormwater drainage prior to back-filling trench	<input checked="" type="checkbox"/>
Septic Tank effluent disposal Trench	<input type="checkbox"/>
Other	<input type="checkbox"/>



Site Plan of Granny Flat for Mr. G. Clarke.
 @ 10/10 Marmon St. Rawane. Scale 100:1.

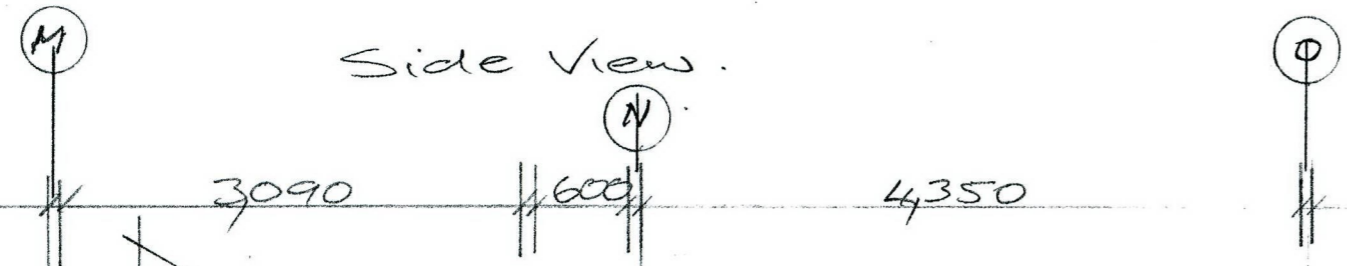
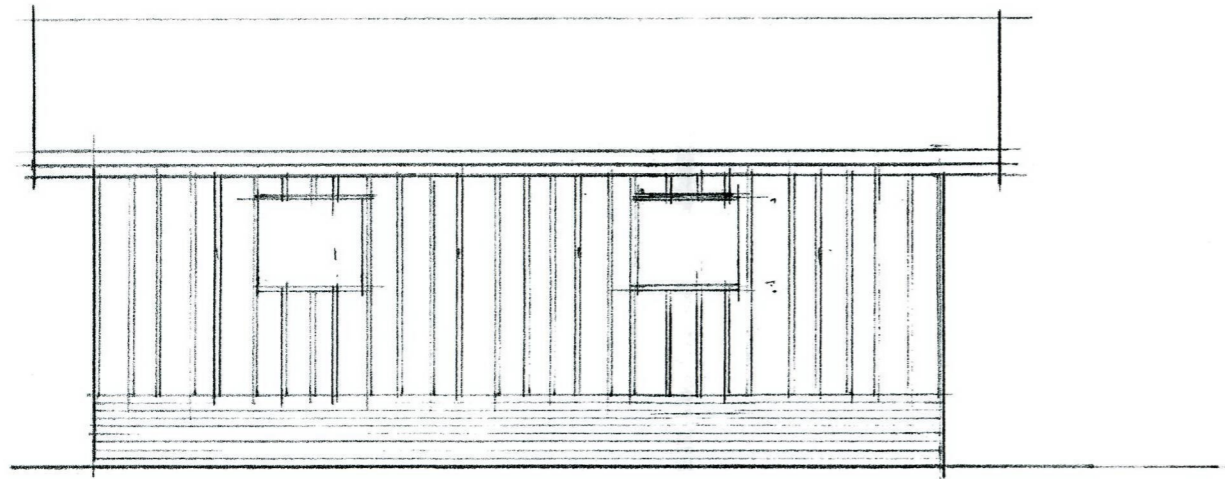

Side View.

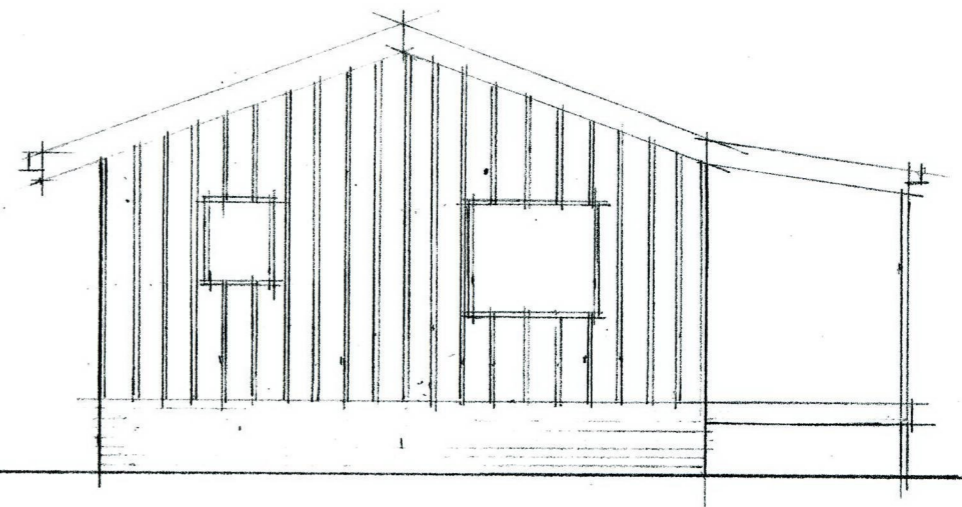

End View.

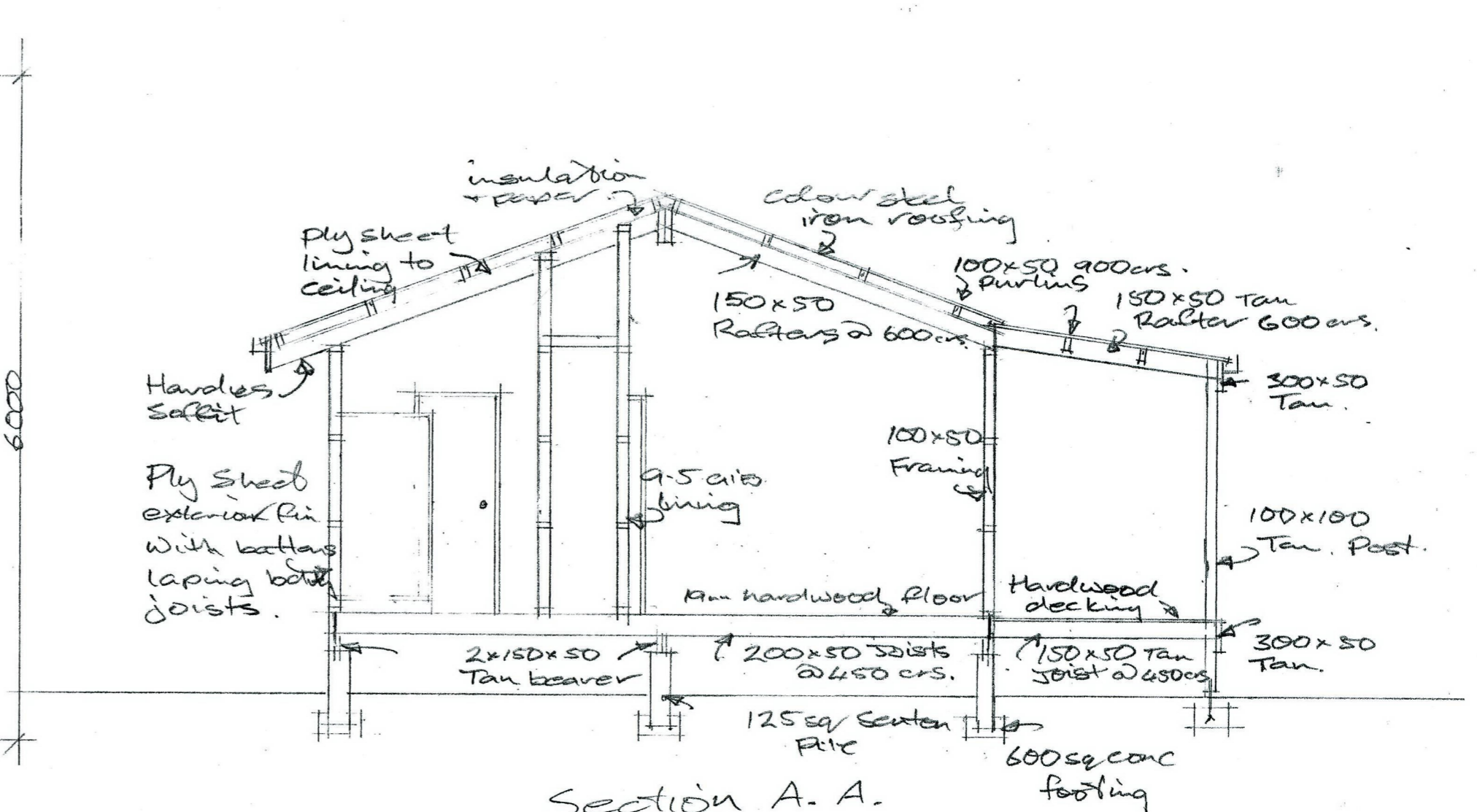
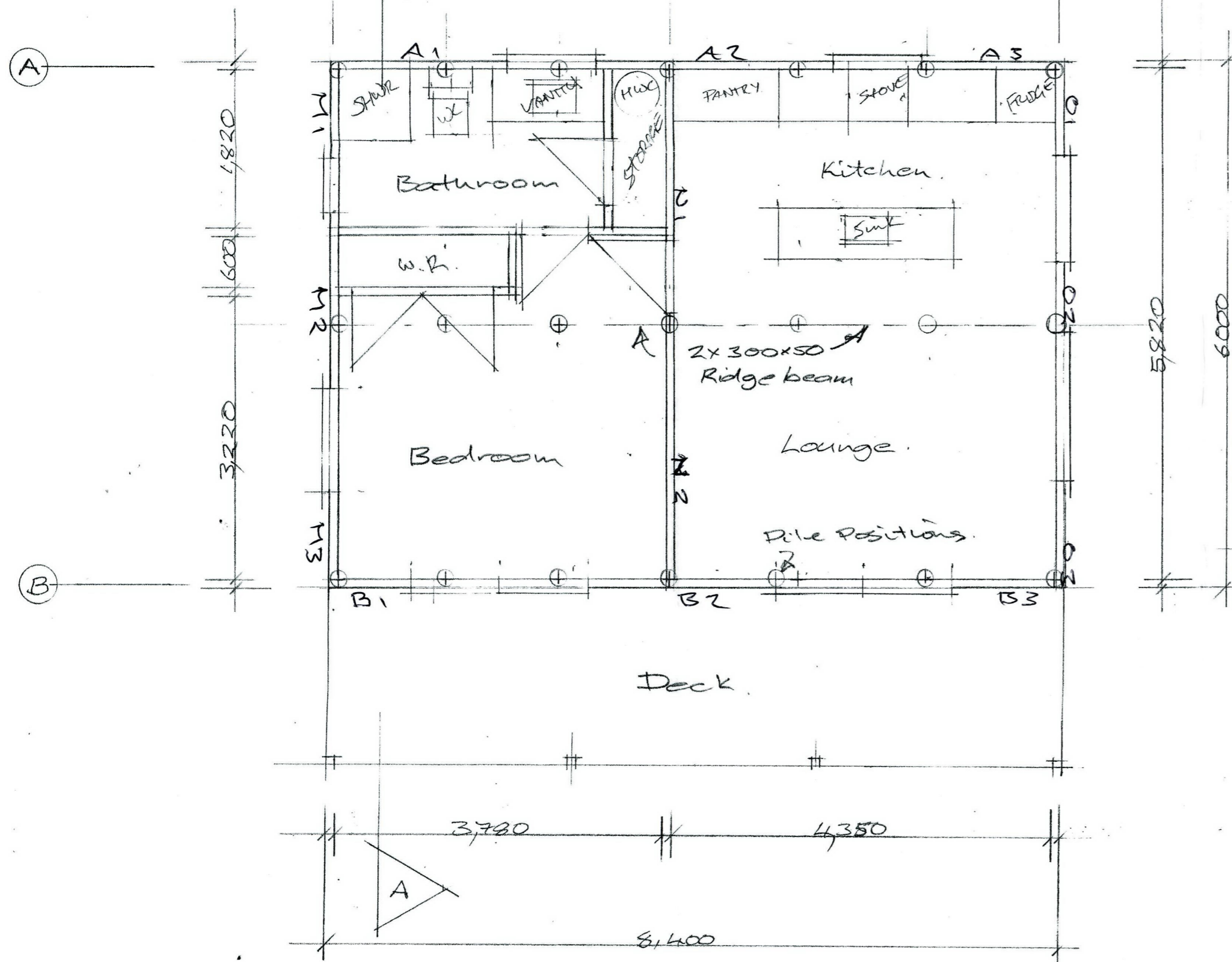

Section A. A.

Proposed Granny Flat For Mr G. Clarke.
 @ No 10 Marmou St.
 Rawane.
 Scale 50:1.

Granny Flat Details.
 For Mr G. Clarke.
 No 10 Marmor St.

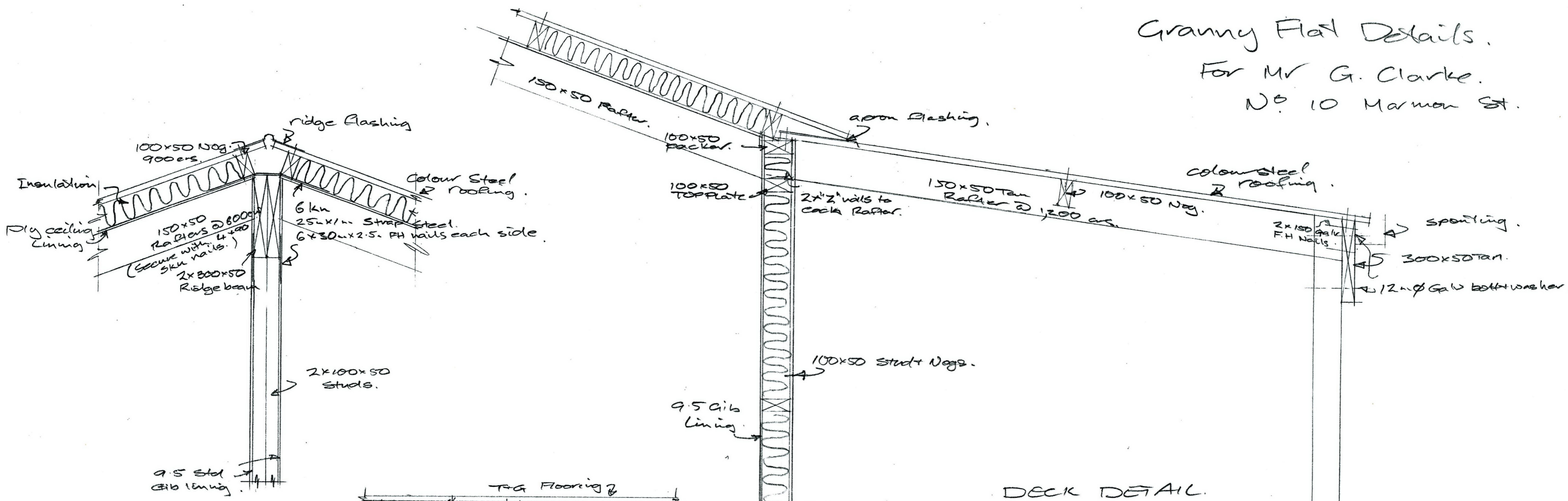

DECK DETAIL.
 Scale: 10:1.

RIDGE BEAM END.
 DETAIL. 10:1. scale.

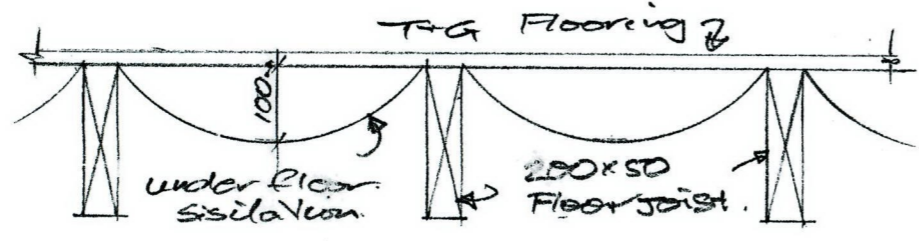

UNDER FLOOR INSULATION.
 DETAIL.

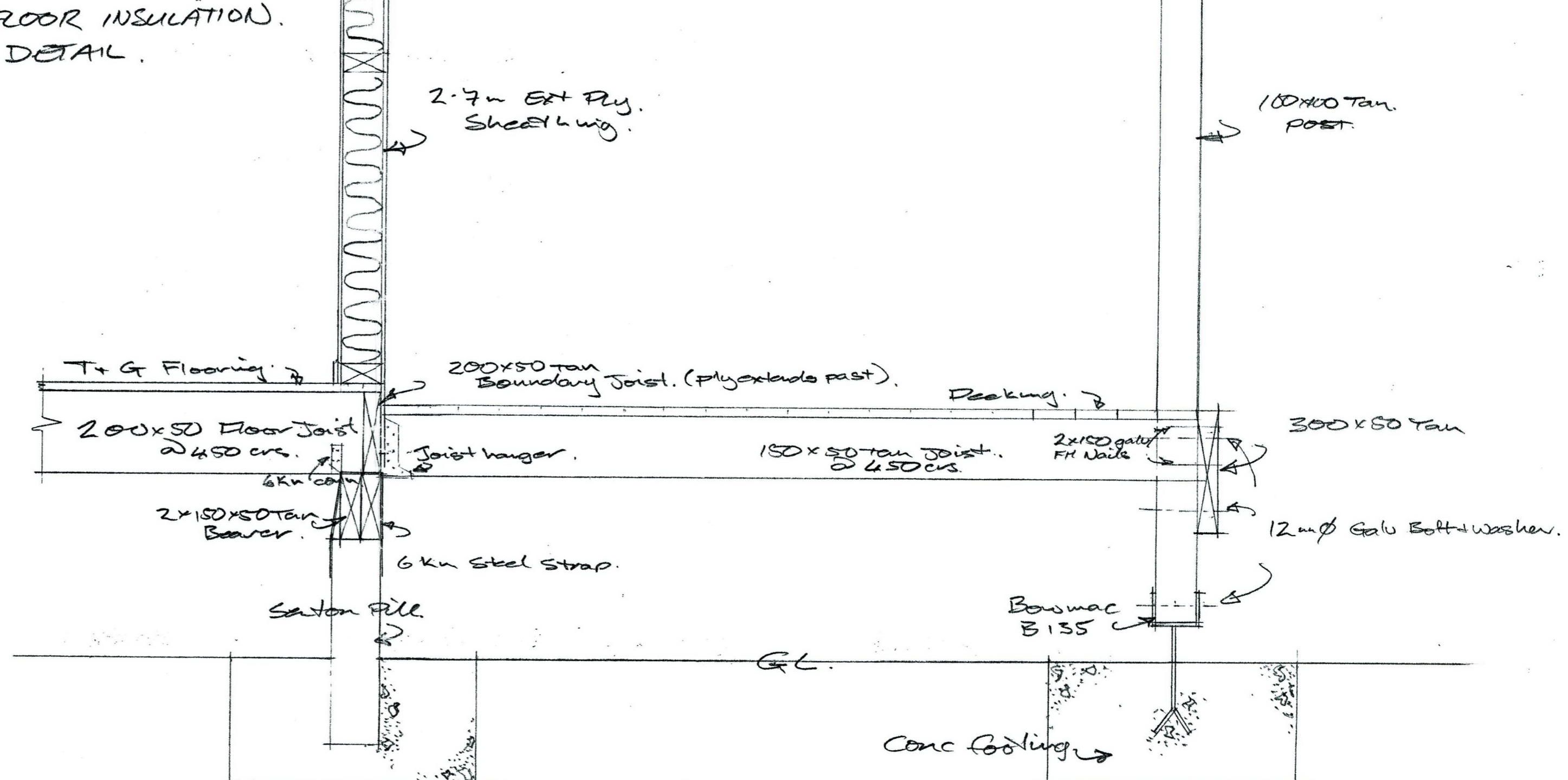
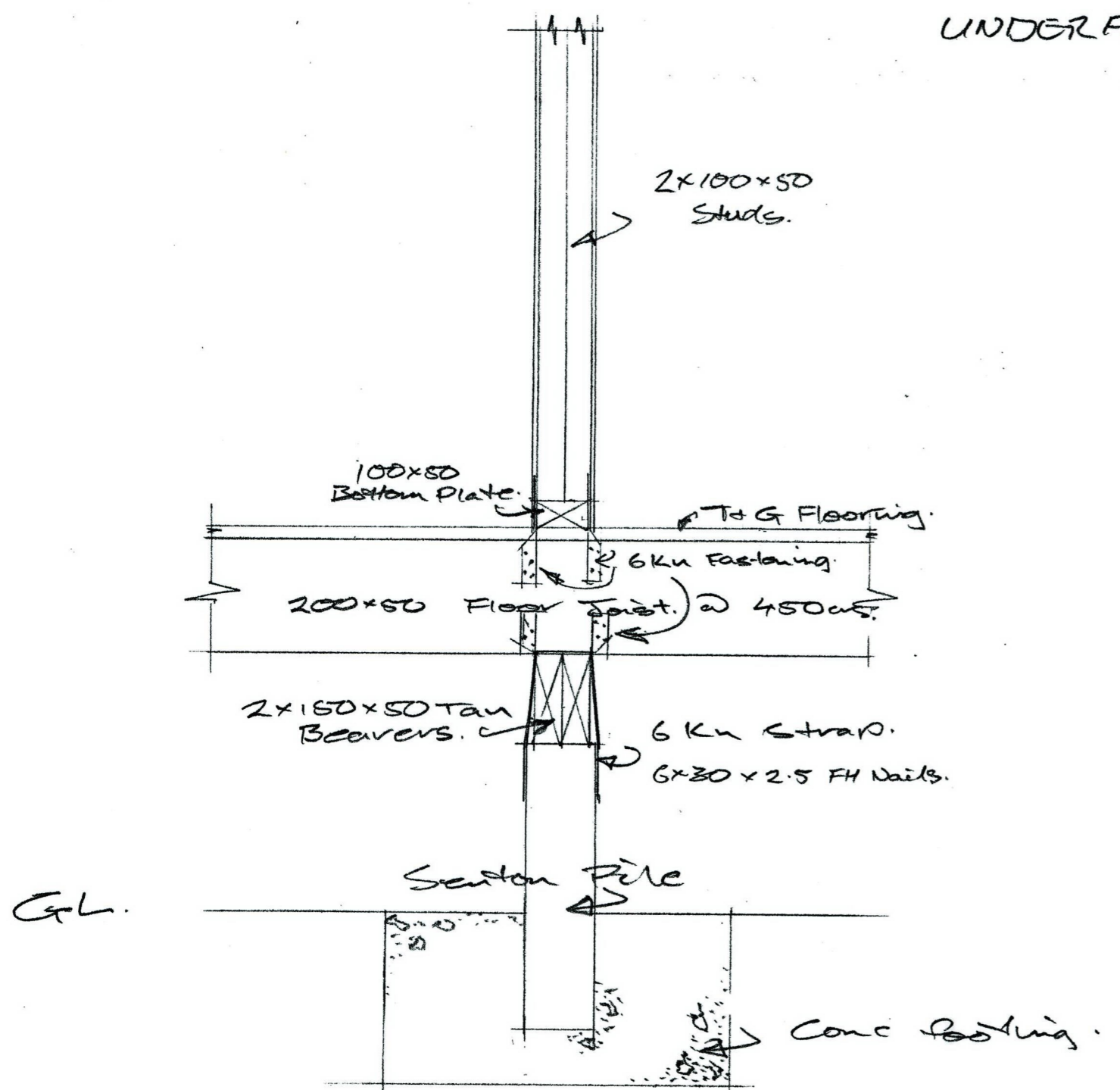



Channel Floor 1011 2014