

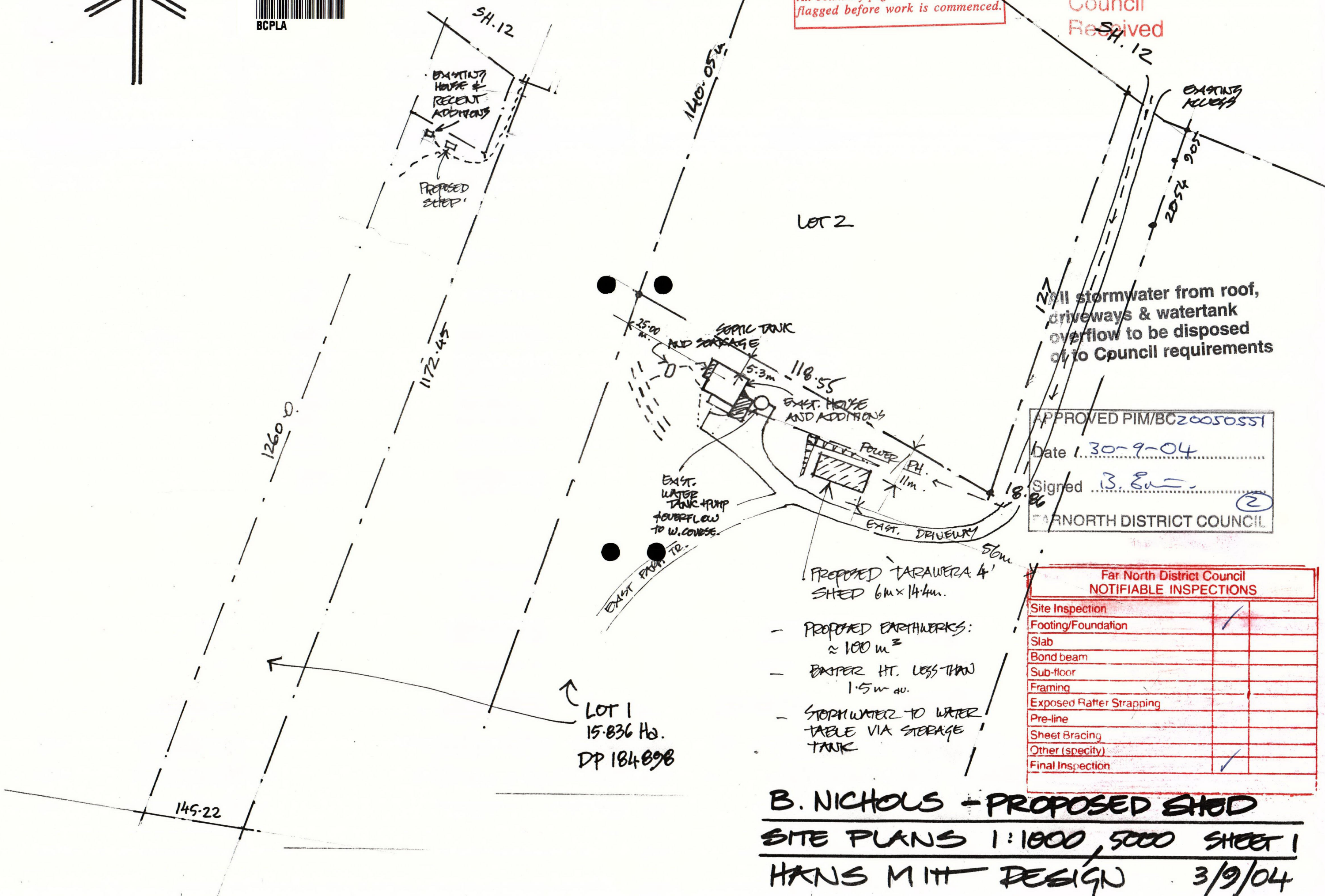

BUILDER TO CHECK LOCATIONS, LEVELS, DEPTHS ETC. OF ALL INGROUND SERVICES PRIOR TO COMMENCEMENT.

These plans and specifications must be kept 'on site' during construction. All boundary pegs must be located and flagged before work is commenced.

Far North District Council
Received



All stormwater from roof, driveways & watertank overflow to be disposed of to Council requirements

APPROVED PIM/BC20050551
Date 1.30.9.04
Signed B. Evans
FARNORTH DISTRICT COUNCIL

Far North District Council NOTIFIABLE INSPECTIONS		
Site Inspection		✓
Footing/Foundation		✓
Slab		
Bond beam		
Sub-floor		
Framing		
Exposed Rafter Strapping		
Pre-line		
Sheet Bracing		
Other (specify)		
Final Inspection		✓

B. NICHOLS - PROPOSED SHED
SITE PLANS 1:1000, 5000 SHEET 1
HANS MITT DESIGN 3/9/04

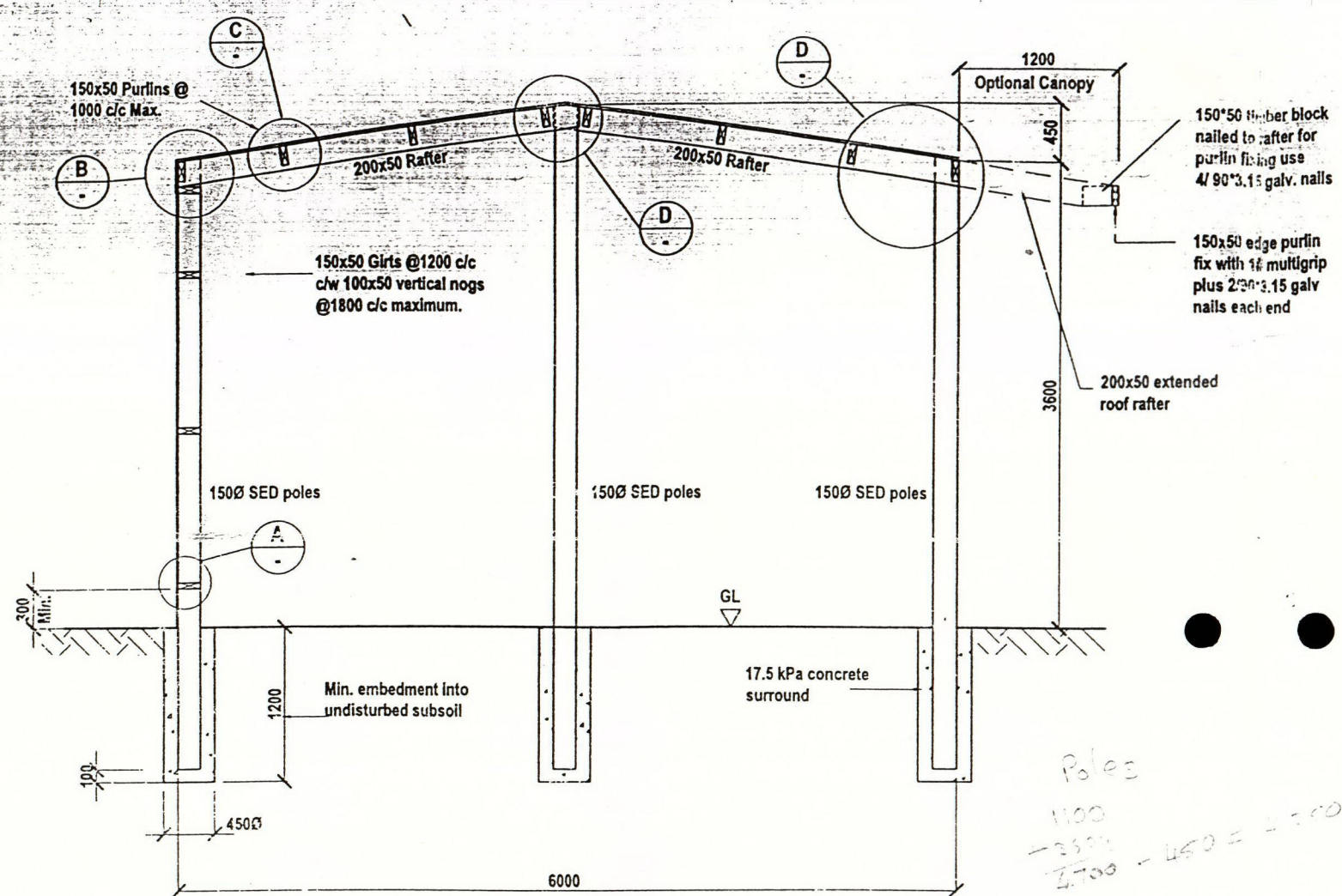

Cross Section
Scale 1:50

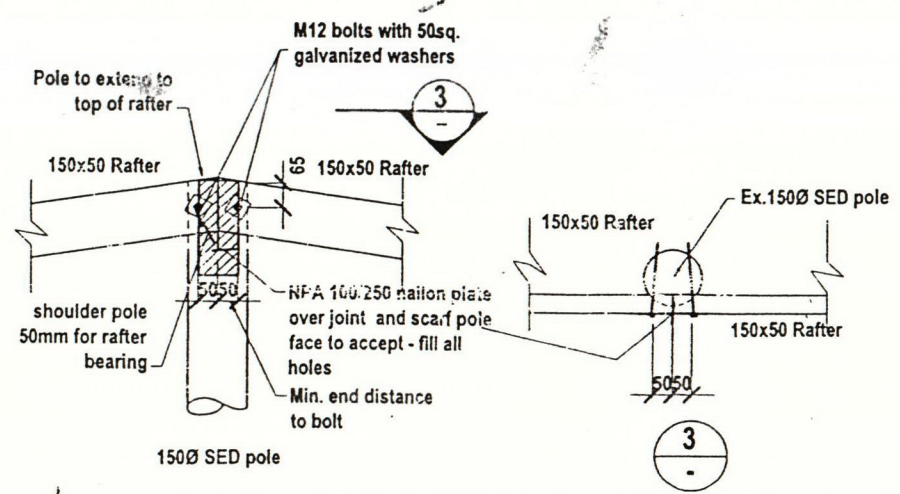

E Central Pole/Rafter Joint Detail for Gable Ends
Scale 1:20

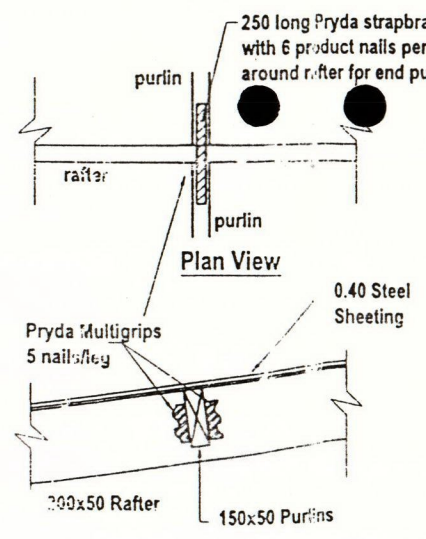

C Purlin to Rafter Detail
Scale 1:20

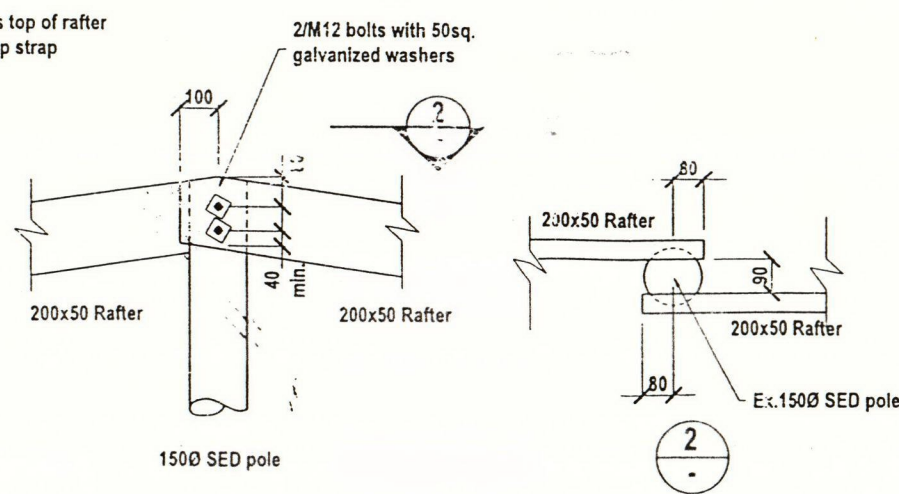

D Central Pole/Rafter Joint Detail
Scale 1:20

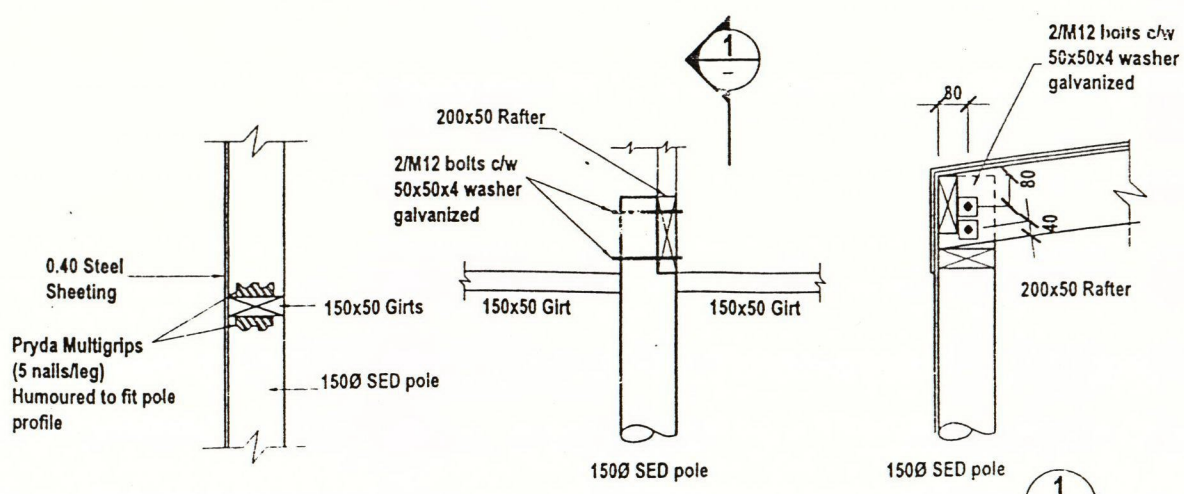

A Girt to Pole Detail
Scale 1:20

B Rafter to Pole Detail
Scale 1:20

Copyright
This drawing remains the property of ITM/ Pryda and should not be copied in any form or passed on to a third party without written consent

Rev.	Date	Amendment
C	07.06.02	ITM Final for issue
B	14.02.02	ITM Release 1
A	20.12.01	Preliminary Issue

- General Notes**
- Do not scale off drawings.
 - The Contractor shall verify and be responsible for all dimensions on site.
 - This is a category V building as per table 1.1 NZS 3504 and all construction is to be in accordance with that NZ Standard.
 - Timber grade to be #1 framing (certified as per NZS 4490:1997) with the following treatment standards as applicable:
H1 for interior timber that remains dry
H3 for timber that can become wet or exposed to the weather
H4 for timber in contact with concrete and without a separating waterproof membrane.
H5 for timber buried in the ground.
 - All fittings and fastenings to be of durable material or finish as appropriate for building location and exposure ref: Section 4 of NZS 3604.
 - The Contractor should notify ITM and Pryda of any omissions or errors found on these drawings and seek clarification should there be any ambiguity or missing information.

Project Name:
Standard ITM Farm Building
6m span x 3.6m bays
Pole Gable Building
Very highwind < 0.8kPa snow

Cross Section & Details

Designed:	T.S.	Date:	Dec. 2001
Drawn:	AJ	Checked:	A.V.
A3 Scale:	1:50, 20	A4 Scale:	R.T.S
Project Number:	PRGP 3.6 VHW	Drawing Number:	S2
Revision:		Revision:	C

Consultants
pryda
Unit 1/18 Croftfield Lane
Glenfield, Auckland
PO Box 101-517 NSMC
Tel.: (09) 444 4122
Fax: (09) 444 0199

SENCO

TARAWERA

Very high wind/ < 0.8kPa snow



Copyright
 This drawing remains the property of ITM/ Pryda and should not be copied in any form or passed on to a third party without written consent

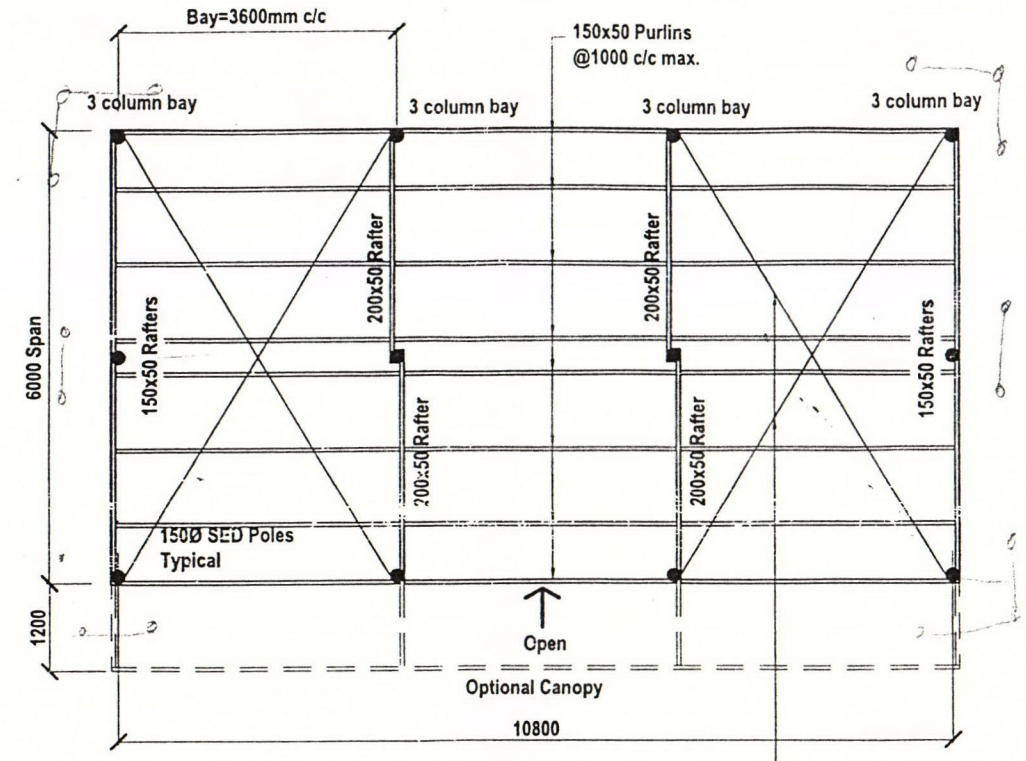

Standard 3-Bay Plan
 Scale 1:100

Pryda Industrial Strap tensioned after 6 nails each end then 2 nails each purlin/rafter crossing

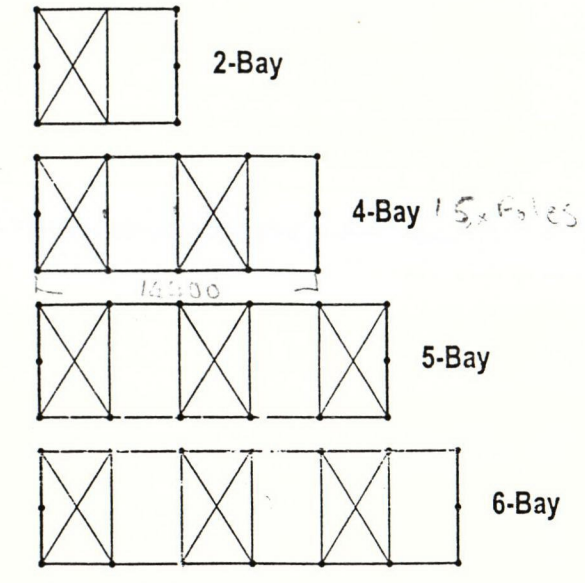

Roof Bracing Plan for Alternative Bay Arrangements
 Scale: N.T.S.

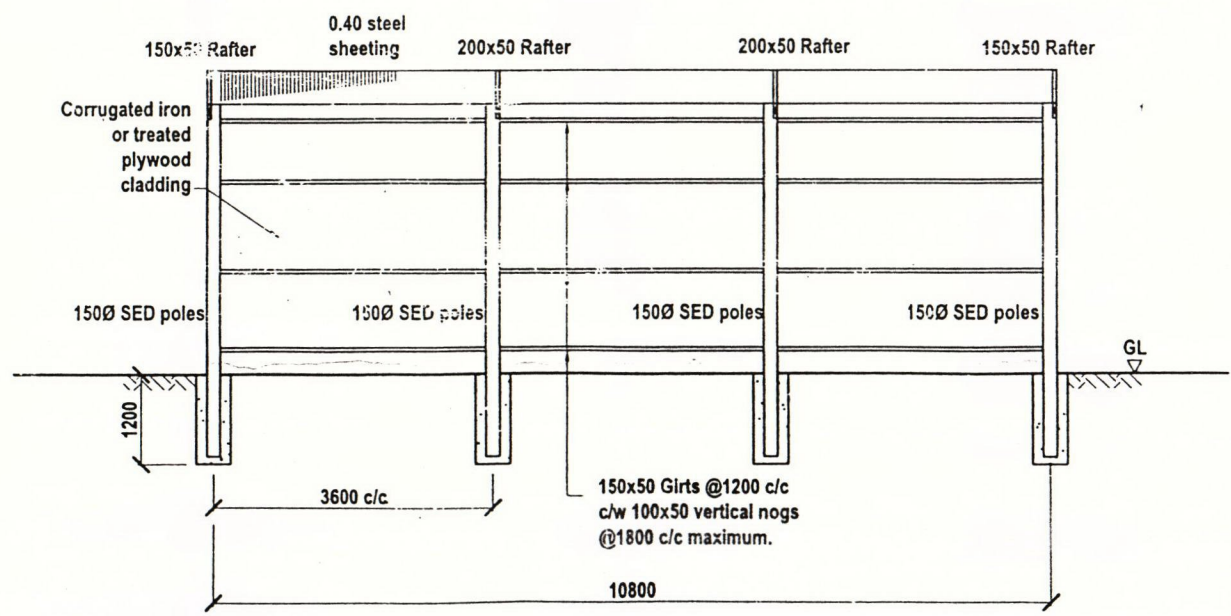

Standard 3-Bay Rear Elevation
 Scale 1:100

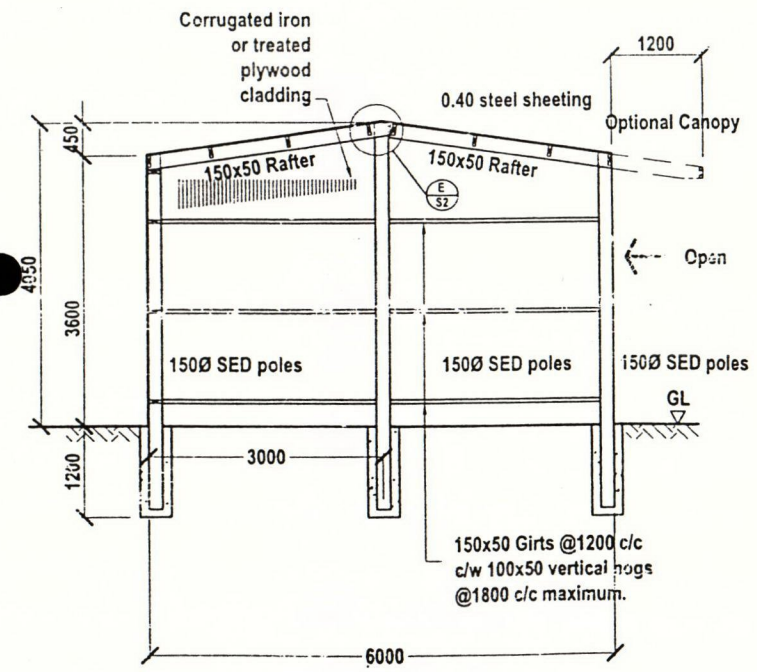

Standard 3-Bay End Elevation
 Scale 1:100

REV	DATE	AMENDMENT
C	07.06.02	ITM Final of issue
B	14.02.02	ITM Release 1
A	20.12.01	Preliminary Issue

- General Notes
- Do not scale off drawings.
 - The Contractor shall verify and be responsible for all dimensions on site.
 - This is a category V building as per table 1.1 NZS 3604 and all construction is to be in accordance with that NZ Standard.
 - Timber grade to be #1 framing (certified as per NZS 4490:1997) with the following treatment standards as applicable:
 H1 for interior timber that remains dry
 H3 for timber that can become wet or exposed to the weather
 H4 for timber in contact with concrete and without a separating waterproof membrane.
 H5 for timber buried in the ground.
 - All fittings and fastenings to be of durable material or finish as appropriate for building location and exposure ref: Section 4 of NZS 3604.
 - The Contractor should notify ITM and Pryda of any omissions or errors found on these drawings and seek clarification should there be any ambiguity or missing information.

Project Name:
ITM Standard Farm Building
 6m span x 3.6m bays
Pole Gable Building
 Very highwind and < 0.8kPa snow

Plan and Elevations

Designed: T.S.	Date: Dec. 2001
Drawn: A.V.	Checked: A.V.
A3 Scale 1:100	A4 Scale N.T.S.
Project Number: PRGP 3.6 vhw	Drawing Number: S1
	Revision: C

pryda
 Unit 1/18 Croftfield Lane
 Glenfield, Auckland
 PO Box 101-517 NSMC
 Tel.: (09) 444 4122
 Fax: (09) 444 0199

SENCO

TARAWERA

Very high wind/ < 0.8kPa snow

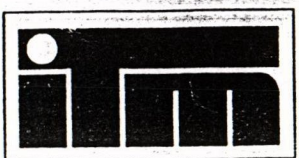



BUILDER TO CHECK LOCATIONS, LEVELS, DEPTHS ETC. OF ALL INGROUND SERVICES PRIOR TO COMMENCEMENT.

These plans and specifications must be kept 'on site' during construction. All boundary pegs must be located and flagged before work is commenced.

Far North District Council
Received

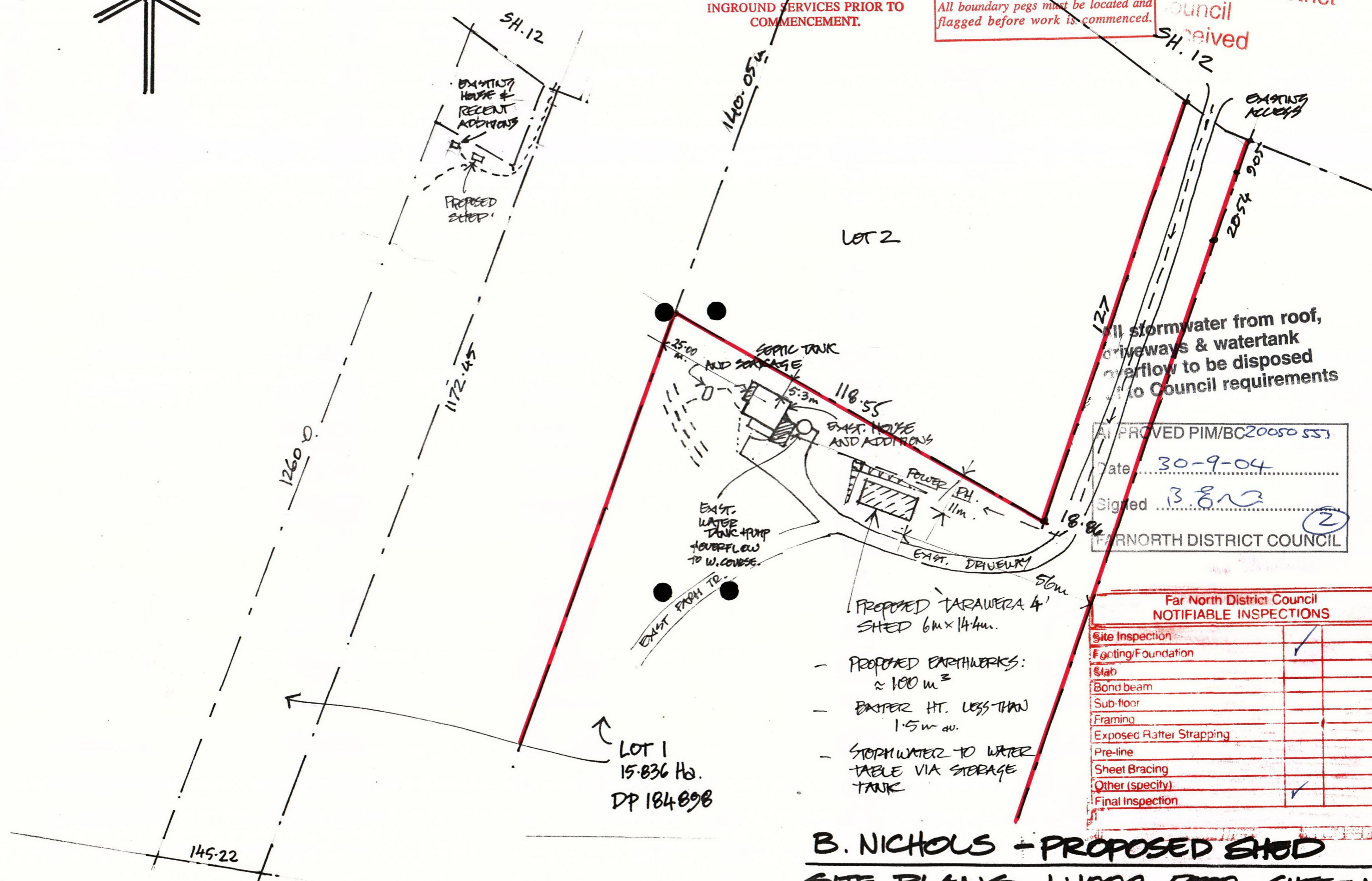

All stormwater from roof, driveways & watertank overflow to be disposed to Council requirements

APPROVED PIM/BC20050 553
Date 30-9-04
Signed B. Nichols
FARNORTH DISTRICT COUNCIL

Far North District Council NOTIFIABLE INSPECTIONS	
Site Inspection	✓
Footings/Foundation	
Slab	
Bond beam	
Sub-floor	
Framing	
Exposed Rafter Strapping	
Pre-line	
Sheet Bracing	
Other (specify)	
Final Inspection	✓

- PROPOSED EARTHWORKS: $\approx 100 m^3$
- EXISTER HT. LESS THAN 1.5m av.
- STORMWATER TO WATER TABLE VIA STORAGE TANK

LOT 1
15.836 Ha.
DP 184898

B. NICHOLS - PROPOSED SHED
SITE PLANS 1:1000, 5000 SHEET 1
HANS MITT DESIGN 3/9/04

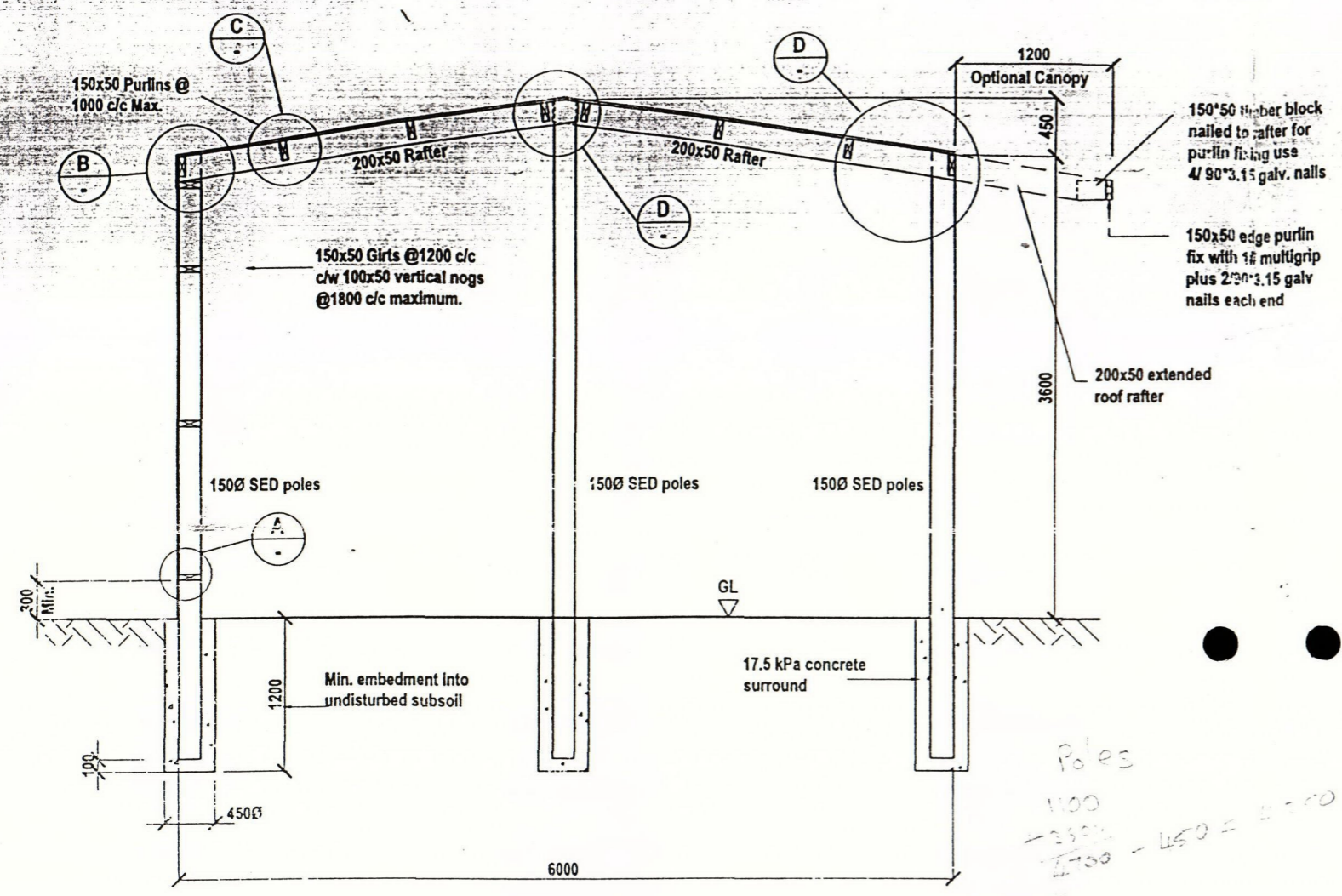

Cross Section
Scale 1:50

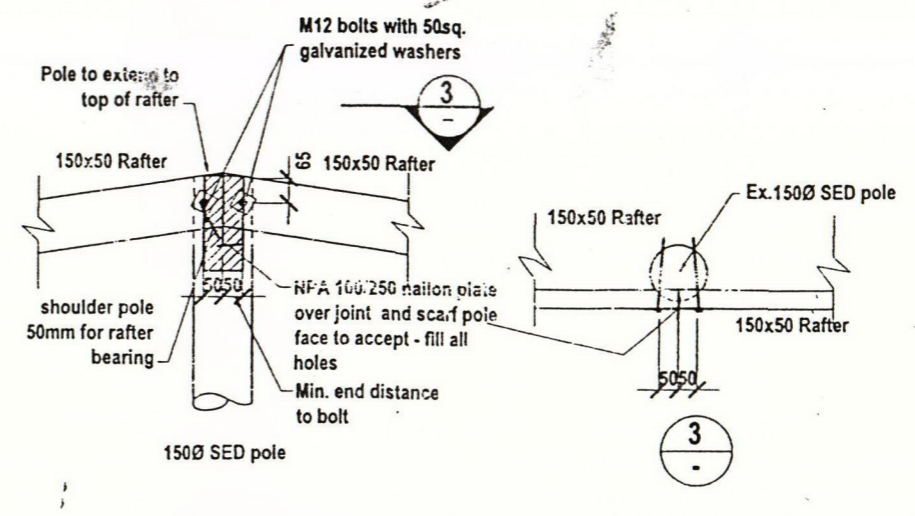

E
S1
Central Pole/Rafter Joint Detail for Gable Ends
Scale 1:20

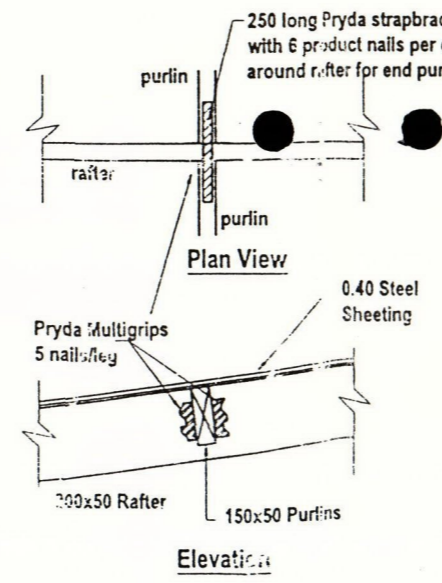

C
Purlin to Rafter Detail
Scale 1:20

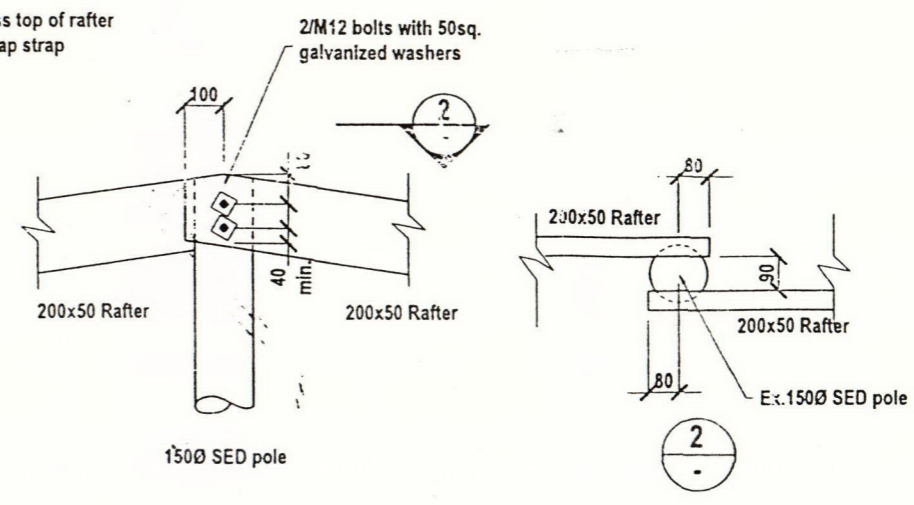

D
Central Pole/Rafter Joint Detail
Scale 1:20

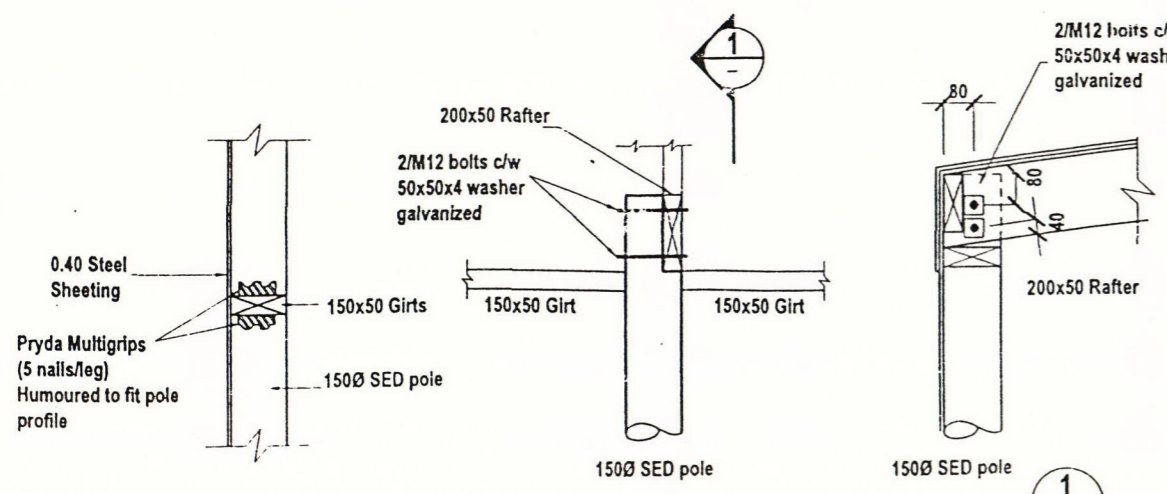

A
Girt to Pole Detail
Scale 1:20

B
Rafter to Pole Detail
Scale 1:20

Copyright
This drawing remains the property of ITM Pryda and should not be copied in any form or passed on to a third party without written consent

Rev.	Date	Amendment
C	07.06.02	ITM Final for issue
B	14.02.02	ITM Release 1
A	20.12.01	Preliminary Issue

- General Notes**
- Do not scale off drawings.
 - The Contractor shall verify and be responsible for all dimensions on site.
 - This is a category V building as per table 1.1 NZS 3604 and all construction is to be in accordance with that NZ Standard.
 - Timber grade to be #1 framing (certified as per NZS 4490:1997) with the following treatment standards as applicable:
H1 for interior timber that remains dry
H3 for timber that can become wet or exposed to the weather
H4 for timber in contact with concrete and without a separating waterproof membrane.
H5 for timber buried in the ground.
 - All fittings and fastenings to be of durable material or finish as appropriate for building location and exposure ref: Section 4 of NZS 3604.
 - The Contractor should notify ITM and Pryda of any omissions or errors found on these drawings and seek clarification should there be any ambiguity or missing information.

Project Name:
Standard ITM Farm Building
6m span x 3.6m bays
Pole Gable Building
Very highwind < 0.8kPa snow

Cross Section & Details

Designed:	T.S.	Date:	Dec. 2001
Drawn:	A3 Scale 1:50, 20	Checked:	A.V. A4 Scale H.T.S.
Project Number:	PRGP 3.6 VHW	Drawing No.:	S2
Consultants:		Revision:	C

pryda
Unit 1/18 Croftfield Lane
Glenfield, Auckland
PO Box 101-517 NSMC
Tel.: (09) 444 4122
Fax: (09) 444 0199

SENCO

TARAWERA
Very high wind/ < 0.8kPa snow



Copyright
 This drawing remains the property of ITM/ Pryda and should not be copied in any form or passed on to a third party without written consent

REV	DATE	AMENDMENT
C	07.06.02	ITM Final of issue
B	14.02.02	ITM Release 1
A	20.12.01	Preliminary Issue

- General Notes
- Do not scale off drawings.
 - The Contractor shall verify and be responsible for all dimensions on site.
 - This is a category V building as per table 1.1 NZS 3604 and all construction is to be in accordance with that NZ Standard.
 - Timber grade to be #1 framing (certified as per NZS 4490:1997) with the following treatment standards as applicable:
 H1 for interior timber that remains dry
 H3 for timber that can become wet or exposed to the weather
 H4 for timber in contact with concrete and without a separating waterproof membrane.
 H5 for timber buried in the ground.
 - All fittings and fastenings to be of durable material or finish as appropriate for building location and exposure ref: Section 4 of NZS 3604.
 - The Contractor should notify ITM and Pryda of any omissions or errors found on these drawings and seek clarification should there be any ambiguity or missing information.

Project Name:
ITM Standard Farm Building
 6m span x 3.6m bays
 Pole Gable Building
 Very highwind and < 0.8kPa snow

Plan and Elevations

Designed:	T.S.	Date:	Dec. 2001
Drawn:		Checked:	A.V.
A3 Scale	1:100	A4 Scale	N.T.S.
Project Number:	PRGP 3.6 vhw	Drawing Number:	S1
Revision:			C

Consultants
pryda
 Unit 1/18 Croftfield Lane
 Glenfield, Auckland
 PO Box 101-517 NSMC
 Tel.: (09) 444 4122
 Fax: (09) 444 0199

SENCO

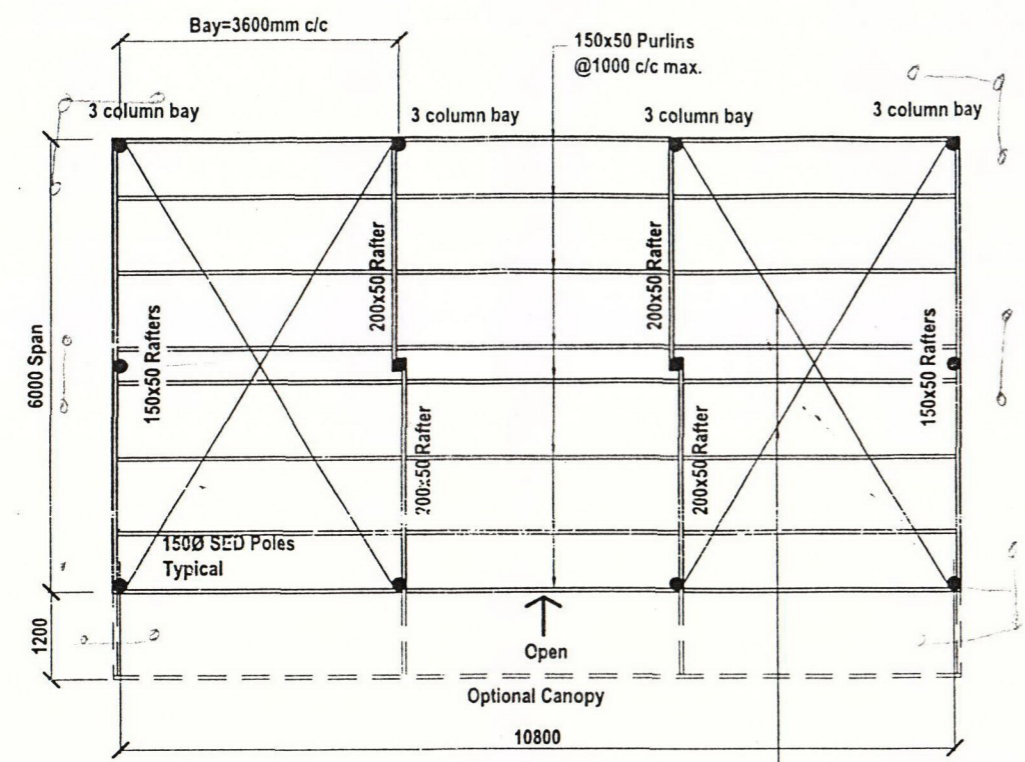
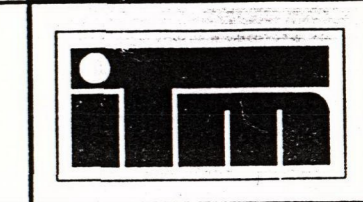

Standard 3-Bay Plan
 Scale 1:100

Pryda Industrial Strap tensioned after 6 nails each end then 2 nails each purlin/rafter crossing

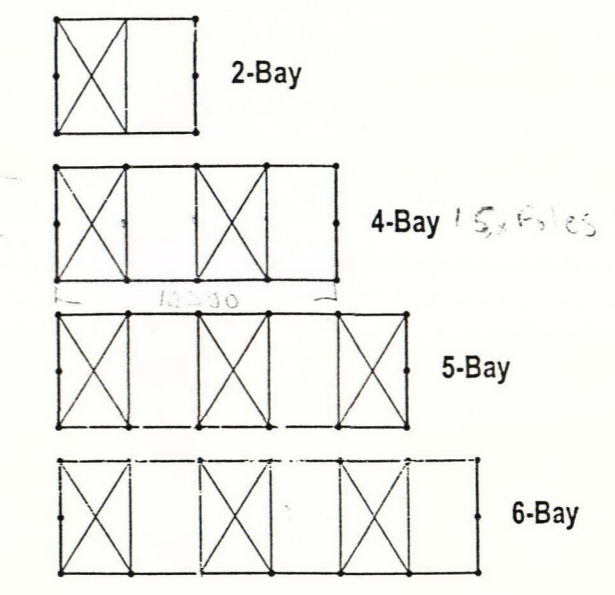

Roof Bracing Plan for Alternative Bay Arrangements
 Scale: N.T.S.

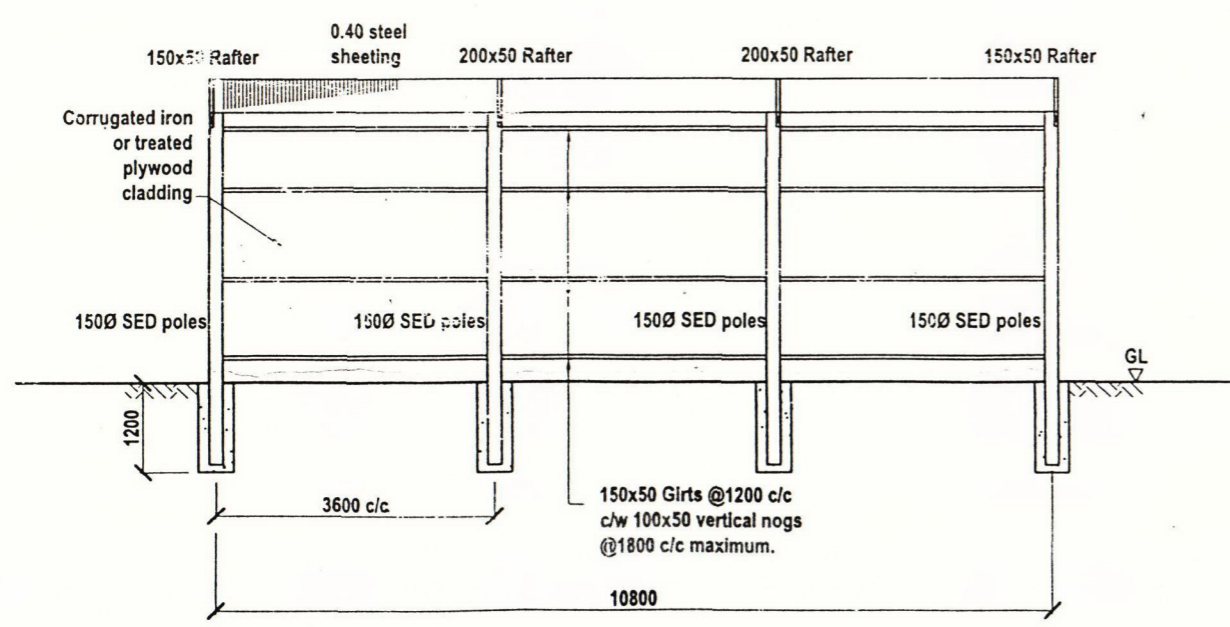

Standard 3-Bay Rear Elevation
 Scale 1:100

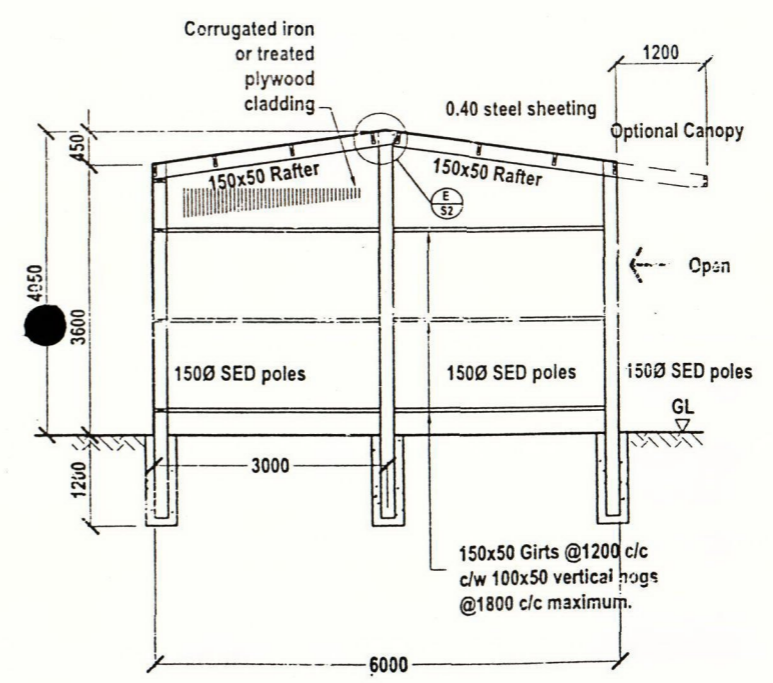

Standard 3-Bay End Elevation
 Scale 1:100

TARAWERA

Very high wind/ < 0.8kPa snow



BUILDER TO CHECK LOCATIONS, LEVELS, DEPTHS ETC. OF ALL INGROUND SERVICES PRIOR TO COMMENCEMENT.

These plans and specifications must be kept 'on site' during construction. All boundary pegs must be located and flagged before work is commenced.

Far North District Council
 SH. 12
 received

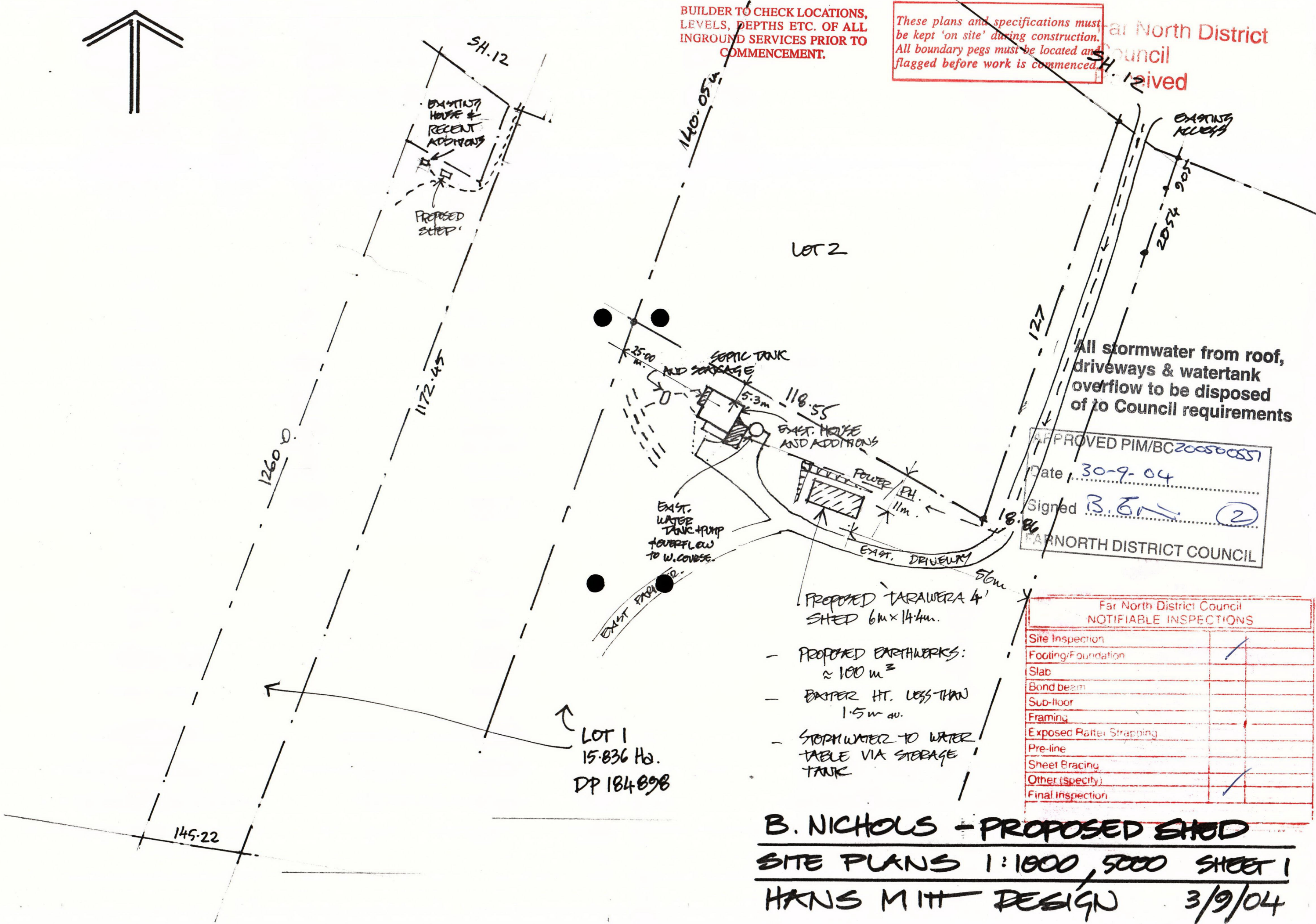

All stormwater from roof, driveways & watertank overflow to be disposed of to Council requirements

APPROVED PIM/BC200500551
 Date 30-9-04
 Signed B. Nichols (2)
 FARNORTH DISTRICT COUNCIL

Far North District Council NOTIFIABLE INSPECTIONS	
Site Inspection	/
Footing/Foundation	/
Slab	
Bond beam	
Sub-floor	
Framing	
Exposed Rafter Strapping	
Pre-line	
Sheet Bracing	
Other (specify)	
Final Inspection	/

- PROPOSED EARTHWORKS: $\approx 100 m^3$
- EXPOSED HT. LESS THAN 1.5m av.
- STORMWATER TO WATER TABLE VIA STORAGE TANK

B. NICHOLS - PROPOSED SHED
 SITE PLANS 1:1000, 5000 SHEET 1
 HANS MITT DESIGN 3/9/04

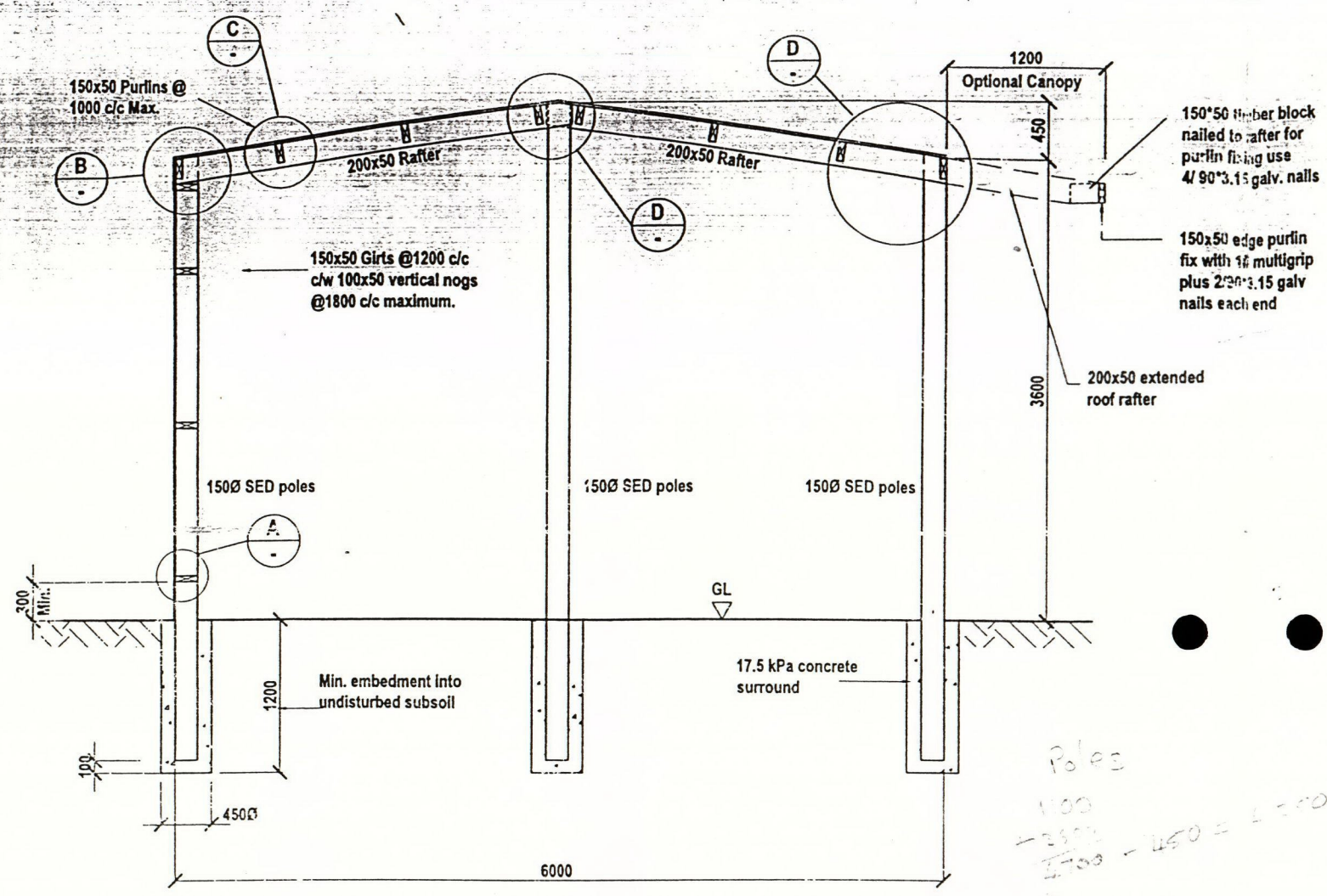

Cross Section
Scale 1:50

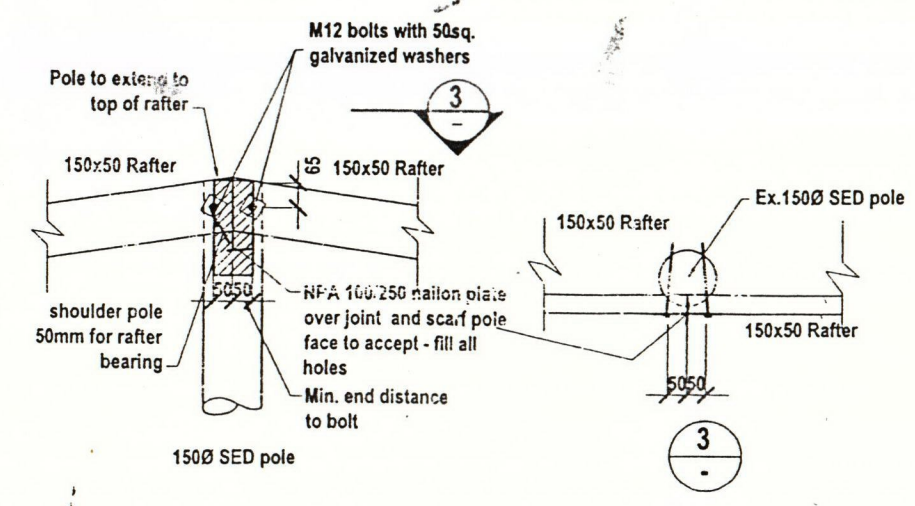

E Central Pole/Rafter Joint Detail for Gable Ends
Scale 1:20

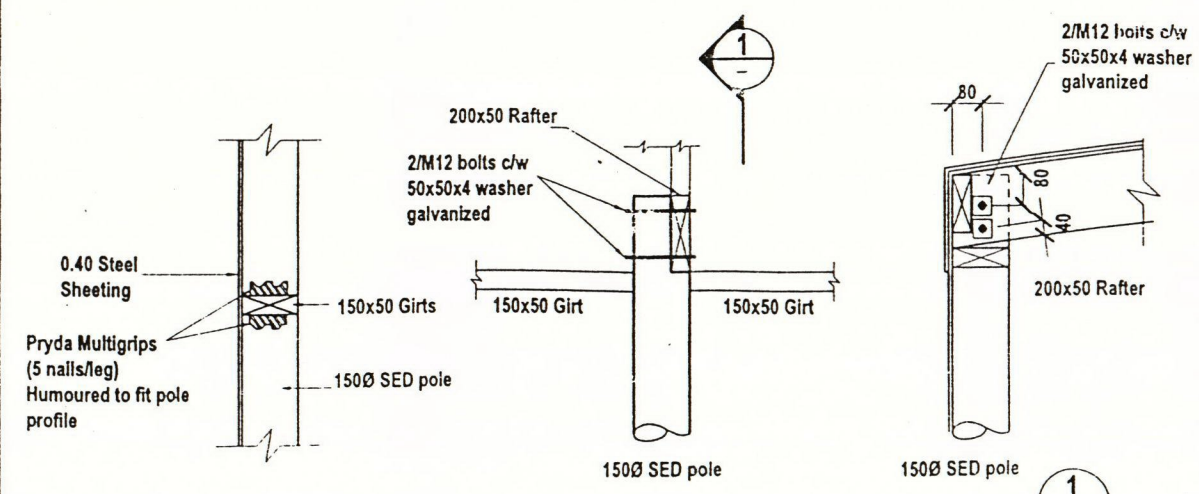

A Girt to Pole Detail
Scale 1:20

B Rafter to Pole Detail
Scale 1:20

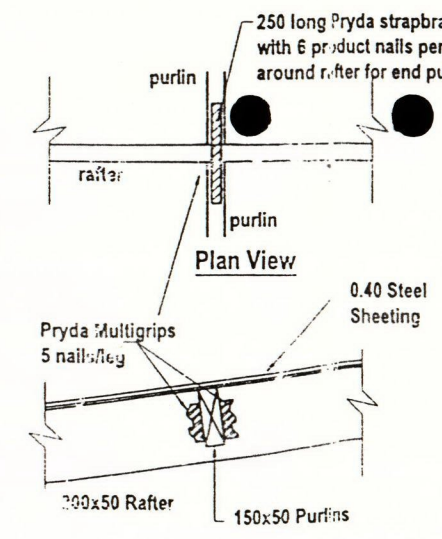

C Purlin to Rafter Detail
Scale 1:20

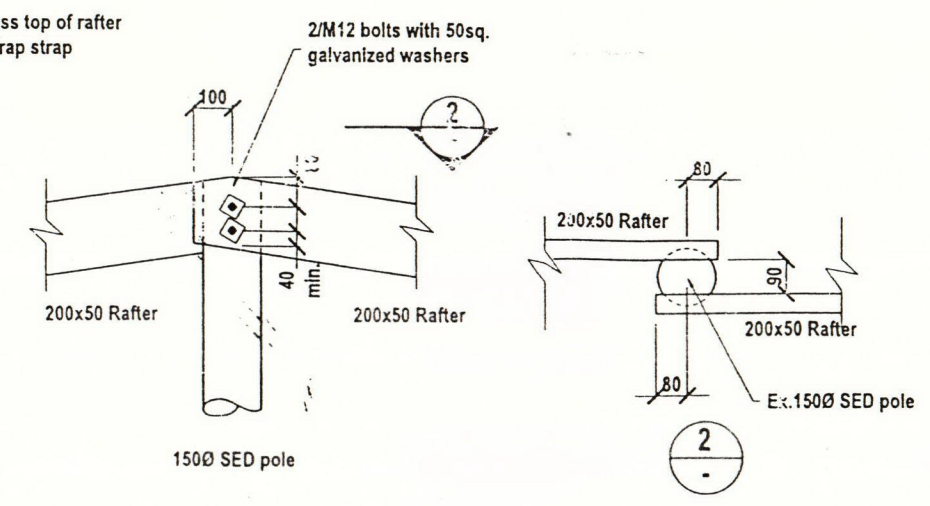

D Central Pole/Rafter Joint Detail
Scale 1:20

Copyright
This drawing remains the property of ITM/ Pryda and should not be copied in any form or passed on to a third party without written consent

Rev.	Date	Amendment
C	07.06.02	ITM Final for issue
B	14.02.02	ITM Release 1
A	20.12.01	Preliminary Issue

- General Notes**
- Do not scale off drawings.
 - The Contractor shall verify and be responsible for all dimensions on site.
 - This is a category V building as per table 1.1 NZS 3504 and all construction is to be in accordance with that NZ Standard.
 - Timber grade to be #1 framing (certified as per NZS 4490:1997) with the following treatment standards as applicable:
H1 for interior timber that remains dry
H3 for timber that can become wet or exposed to the weather
H4 for timber in contact with concrete and without a separating waterproof membrane.
H5 for timber buried in the ground.
 - All fittings and fastenings to be of durable material or finish as appropriate for building location and exposure ref: Section 4 of NZS 3604.
 - The Contractor should notify ITM and Pryda of any omissions or errors found on these drawings and seek clarification should there be any ambiguity or missing information.

Project Name:
**Standard ITM Farm Building
6m span x 3.6m bays
Pole Gable Building
Very highwind < 0.8kPa snow**

Cross Section & Details

Designed: T.S.	Drawn: Dec. 2001
Drawn: A3 Scale 1:50, 20	Checked: A.V. A4 Scale R.T.S.
Project Number: PRGP 3.6 VHW	Drawing Number: S2
Revision: C	

pryda
Unit 1/18 Croftfield Lane
Glenfield, Auckland
PO Box 101-517 NSMC
Tel.: (09) 444 4122
Fax: (09) 444 0199

SENCO

TARAWERA

Very high wind/ < 0.8kPa snow

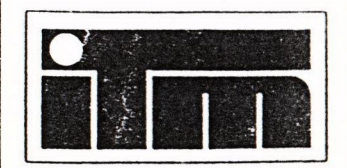

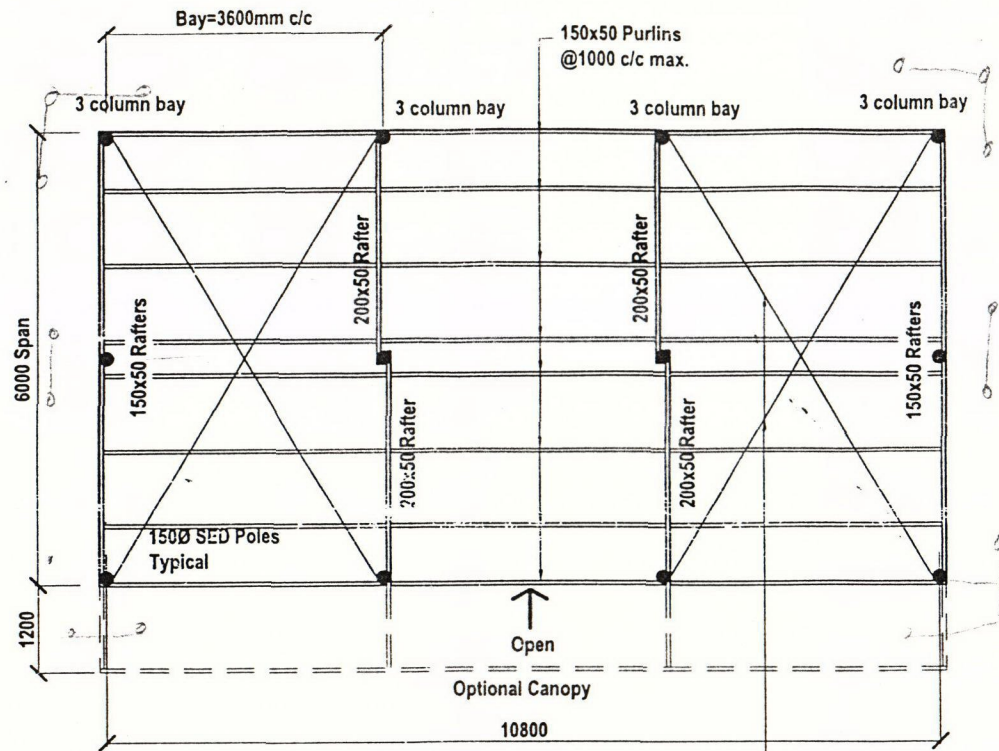

Standard 3-Bay Plan
Scale 1:100

Pryda Industrial Strap tensioned after 6 nails each end then 2 nails each purlin/rafter crossing

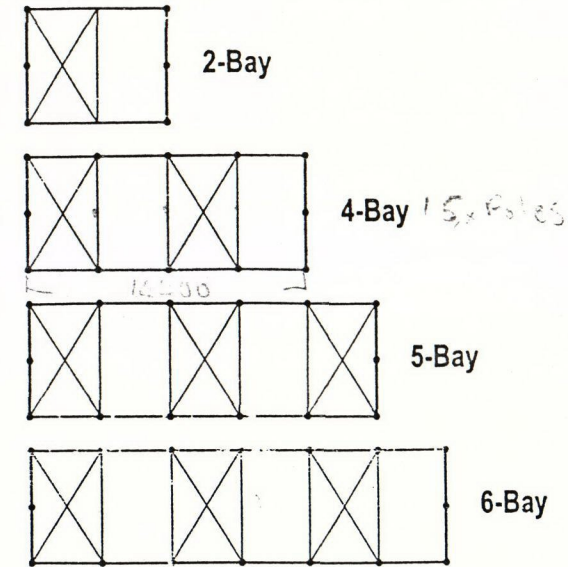

Roof Bracing Plan for Alternative Bay Arrangements
Scale: N.T.S.

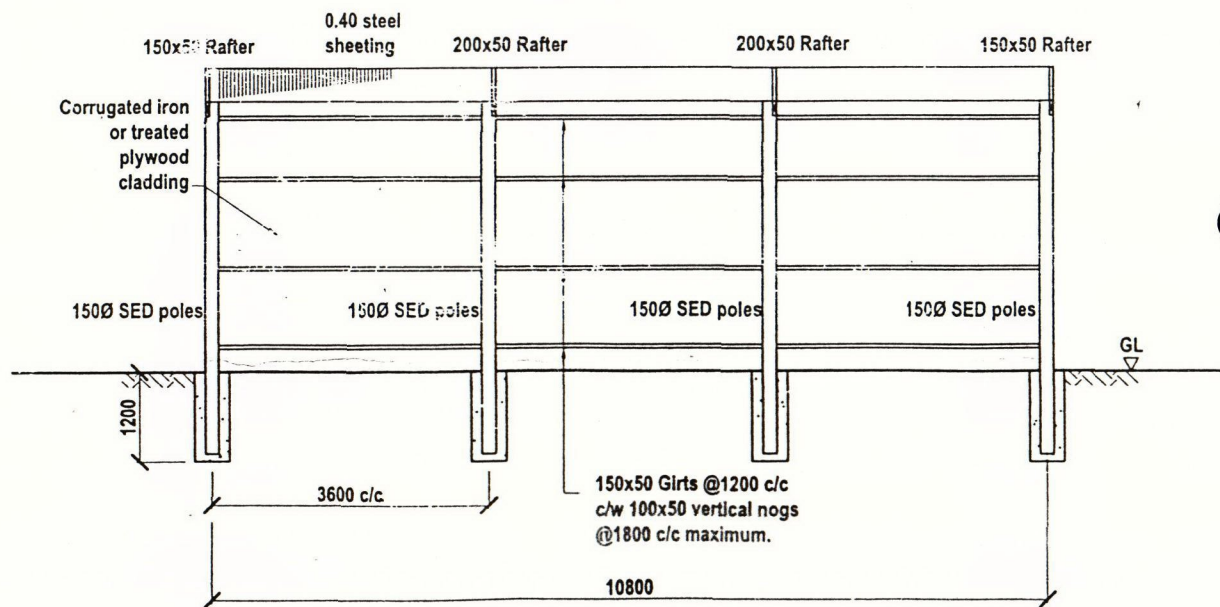

Standard 3-Bay Rear Elevation
Scale 1:100

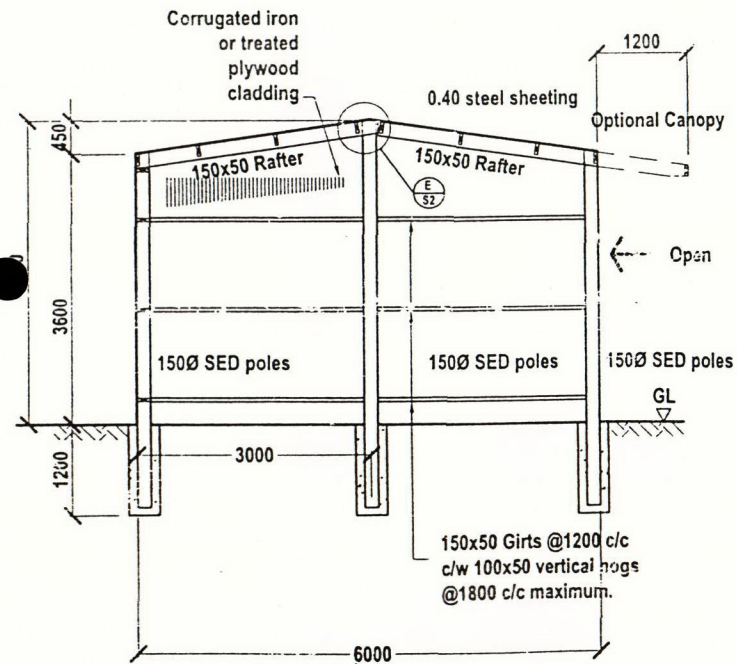

Standard 3-Bay End Elevation
Scale 1:100

Copyright
This drawing remains the property of ITM/ Pryda and should not be copied in any form or passed on to a third party without written consent

REV	DATE	AMENDMENT
C	07.06.02	ITM Final of issue
B	14.02.02	ITM Release 1
A	20.12.01	Preliminary Issue

- General Notes**
- Do not scale off drawings.
 - The Contractor shall verify and be responsible for all dimensions on site.
 - This is a category V building as per table 1.1 NZS 3604 and all construction is to be in accordance with that NZ Standard.
 - Timber grade to be #1 framing (certified as per NZS 4490:1997) with the following treatment standards as applicable:
H1 for interior timber that remains dry
H3 for timber that can become wet or exposed to the weather
H4 for timber in contact with concrete and without a separating waterproof membrane.
H5 for timber buried in the ground.
 - All fittings and fastenings to be of durable material or finish as appropriate for building location and exposure ref: Section 4 of NZS 3604.
 - The Contractor should notify ITM and Pryda of any omissions or errors found on these drawings and seek clarification should there be any ambiguity or missing information.

Project Name:
ITM Standard Farm Building
6m span x 3.6m bays
Pole Gable Building
Very highwind and < 0.8kPa snow

Plan and Elevations

Designed:	T.S.	Date:	Dec, 2001
Drawn:		Checked:	A.V.
A3 Scale:	1:100	A4 Scale:	N.T.S.
Project Number:	PRGP 3.6 vhw	Drawing Number:	S1
Revision:			C

Consultants
pryda
Unit 1/18 Croftfield Lane
Glenfield, Auckland
PO Box 101-517 NSMC
Tel.: (09) 444 4122
Fax: (09) 444 0199

SENCO

TARAWERA

Very high wind/ < 0.8kPa snow

