

PLANS

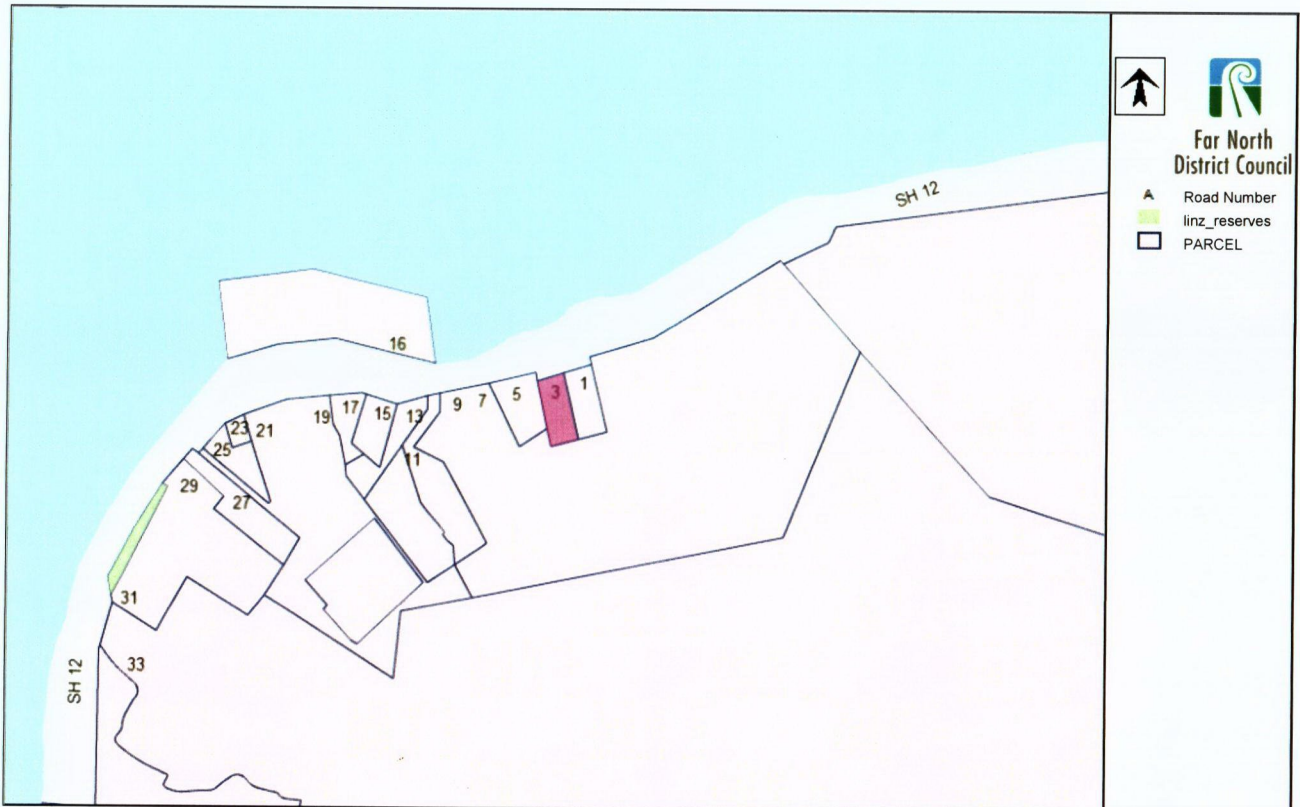

002









This map has been provided in good faith and for information purposes only. The Far North District Council is not liable for any errors or omissions. Any persons considering purchasing property are advised to have all boundaries confirmed by a licensed Cadastral Surveyor.

Produced by the Far North District Council 13:17
10/06/2015

Copyright © 2006 Far North District Council



Far North District Council

-  PARCEL_Line
-  HOUSE_ANNOT_NUM
-  Aerial Low 2002
-  Satellite 2008
-  Aerial High 2006
-  Aerial High 2000-2003

This map has been provided in good faith and for information purposes only. The Far North District Council is not liable for any errors or omissions. Any persons considering purchasing property are advised to have all boundaries confirmed by a licensed Cadastral Surveyor.

Produced by the Far North District Council 13:17
10/06/2015

Copyright © 2006 Far North District Council



This map has been provided in good faith and for information purposes only. The Far North District Council is not liable for any errors or omissions. Any persons considering purchasing property are advised to have all boundaries confirmed by a licensed Cadastral Surveyor.

Produced by the Far North District Council 13:18
10/06/2015

Copyright © 2006 Far North District Council

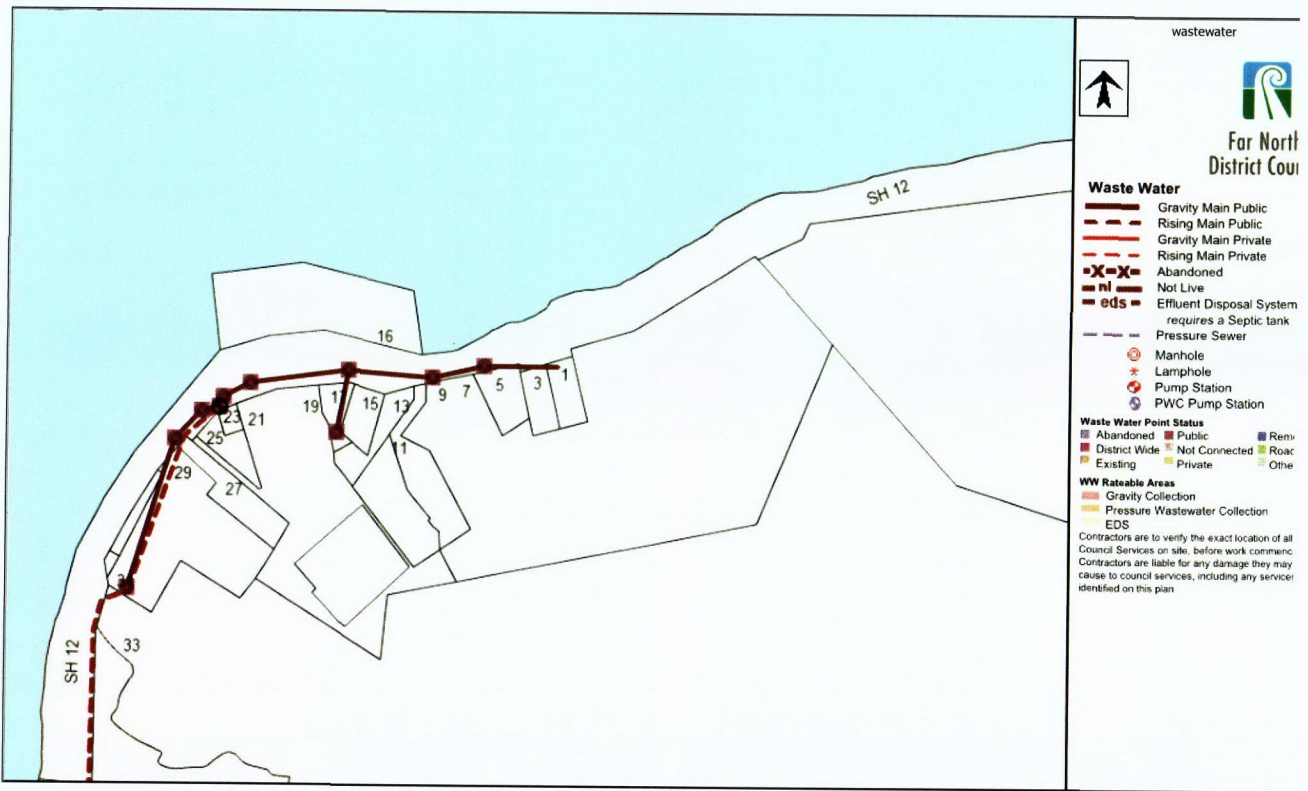

This map has been provided in good faith and for information purposes only. The Far North District Council is not liable for any errors or omissions. Any persons considering purchasing property are advised to have all boundaries confirmed by a licensed Cadastral Surveyor.

Produced by the Far North District Council 13:18
10/06/2015

Copyright © 2006 Far North District Council

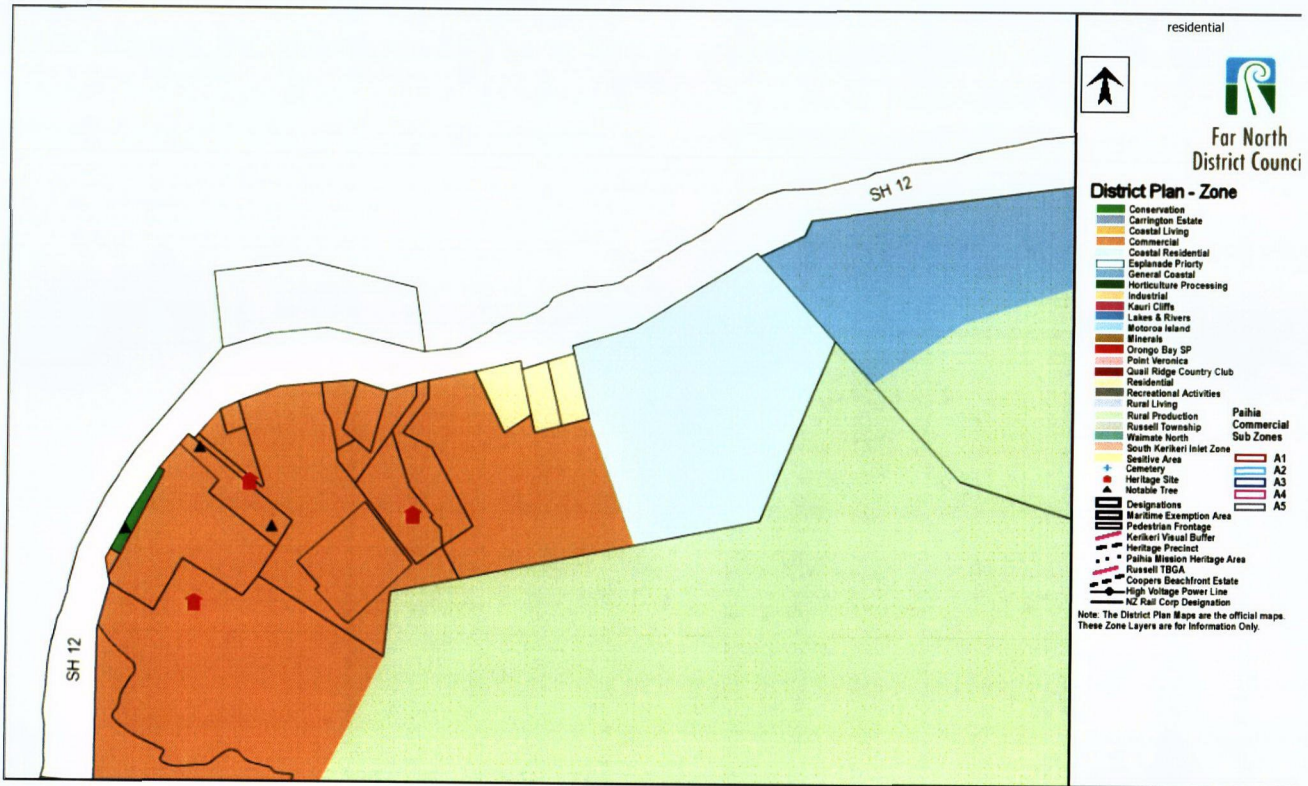

This map has been provided in good faith and for information purposes only. The Far North District Council is not liable for any errors or omissions. Any persons considering purchasing property are advised to have all boundaries confirmed by a licensed Cadastral Surveyor.

Produced by the Far North District Council 13:19
10/06/2015

Copyright © 2006 Far North District Council

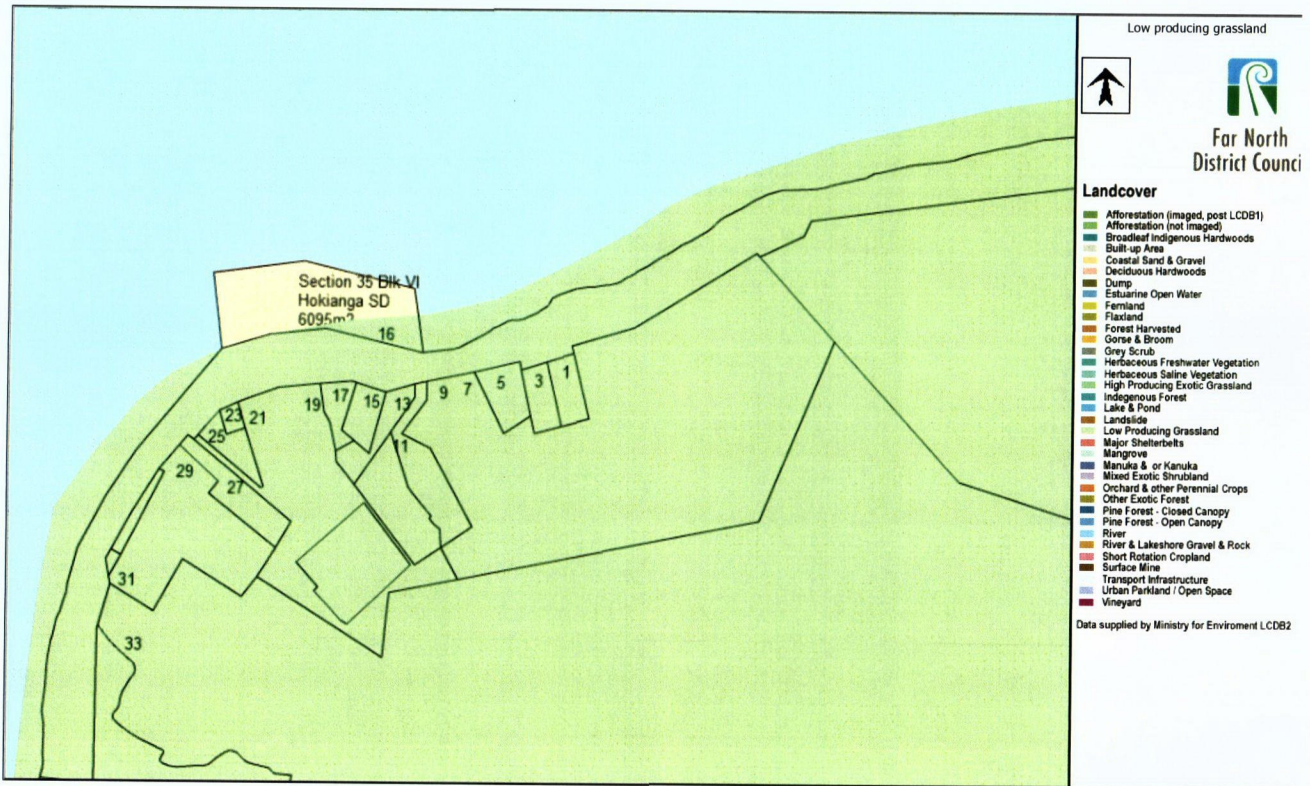

This map has been provided in good faith and for information purposes only. The Far North District Council is not liable for any errors or omissions. Any persons considering purchasing property are advised to have all boundaries confirmed by a licensed Cadastral Surveyor.

Produced by the Far North District Council 13:19
10/06/2015

Copyright © 2006 Far North District Council

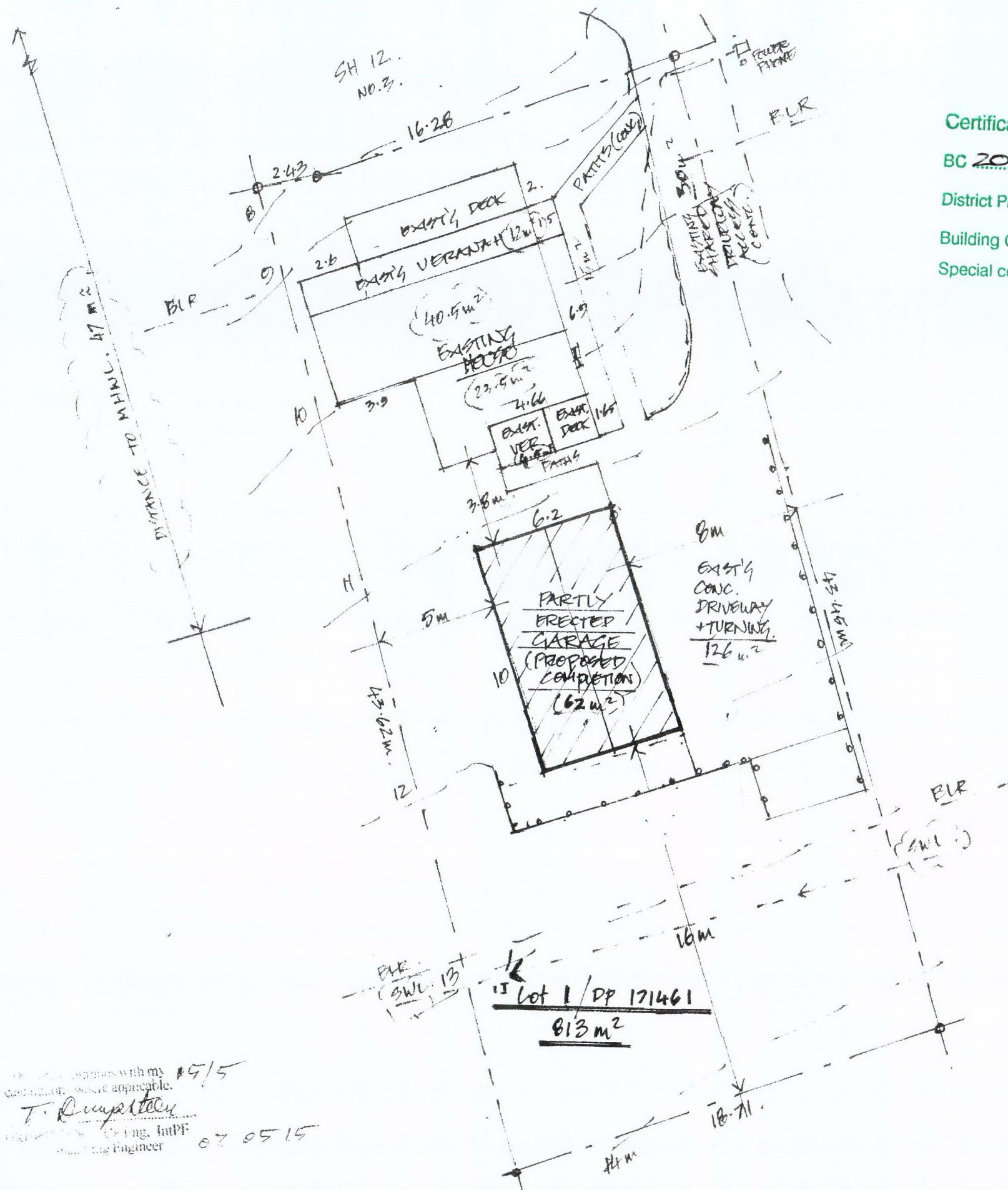

Certificate of Acceptance
 BC 2015-1211 Date 17/10/15
 District Plan Granting Officer [Signature]
 Building Granting Officer [Signature]
 Special conditions may apply



FAR NORTH DISTRICT COUNCIL
 Approved Documents

NOTES:

ZONE: RESIDENTIAL
 WIND: V. HIGH
 SOIL: CLAY
 EARTHWORKS: 6 m³
 IMP. SURF.: 36.5%
 CONTOURS: 1 m INT. ABOVE MSL.

BUILDINGS:
 ENCLOSURE = 40.5
 23.5
 62
 VERANDA = 16.5
 FLOORING = 126
 15
 30
 313.5

I certify that this plan complies with my conditions, where applicable.
 T. Dempsey
 Licensed Professional Engineer, IntPF
 07 05 15

O'HALLORAN - PROPOSED GARAGE (PARTLY ERECTED)
 SITE PLAN 1:200 (A3) Sheet 1 of 6
 HM DESIGN Rev. 25/11/15
 " 24/6/15. 20/2/15

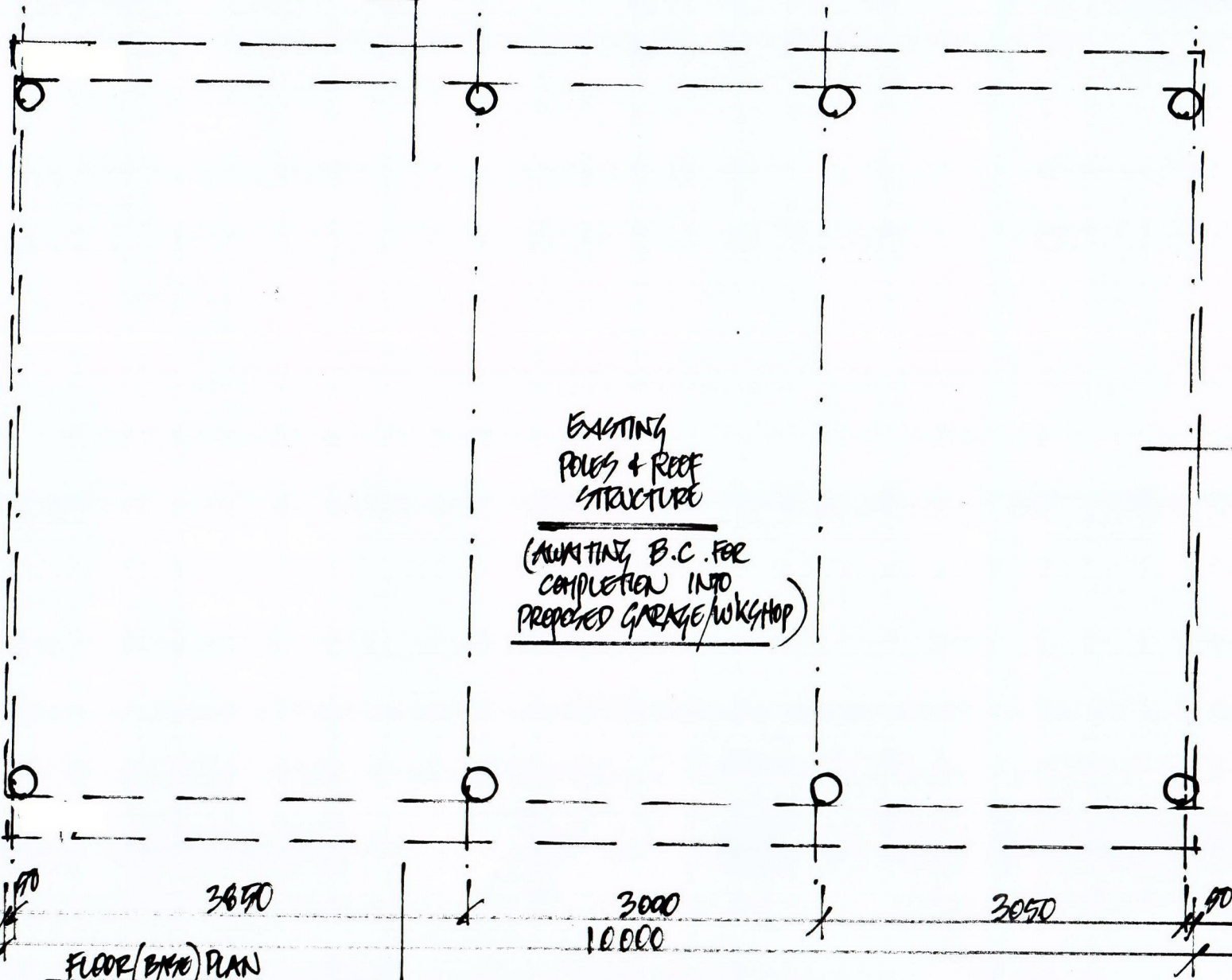
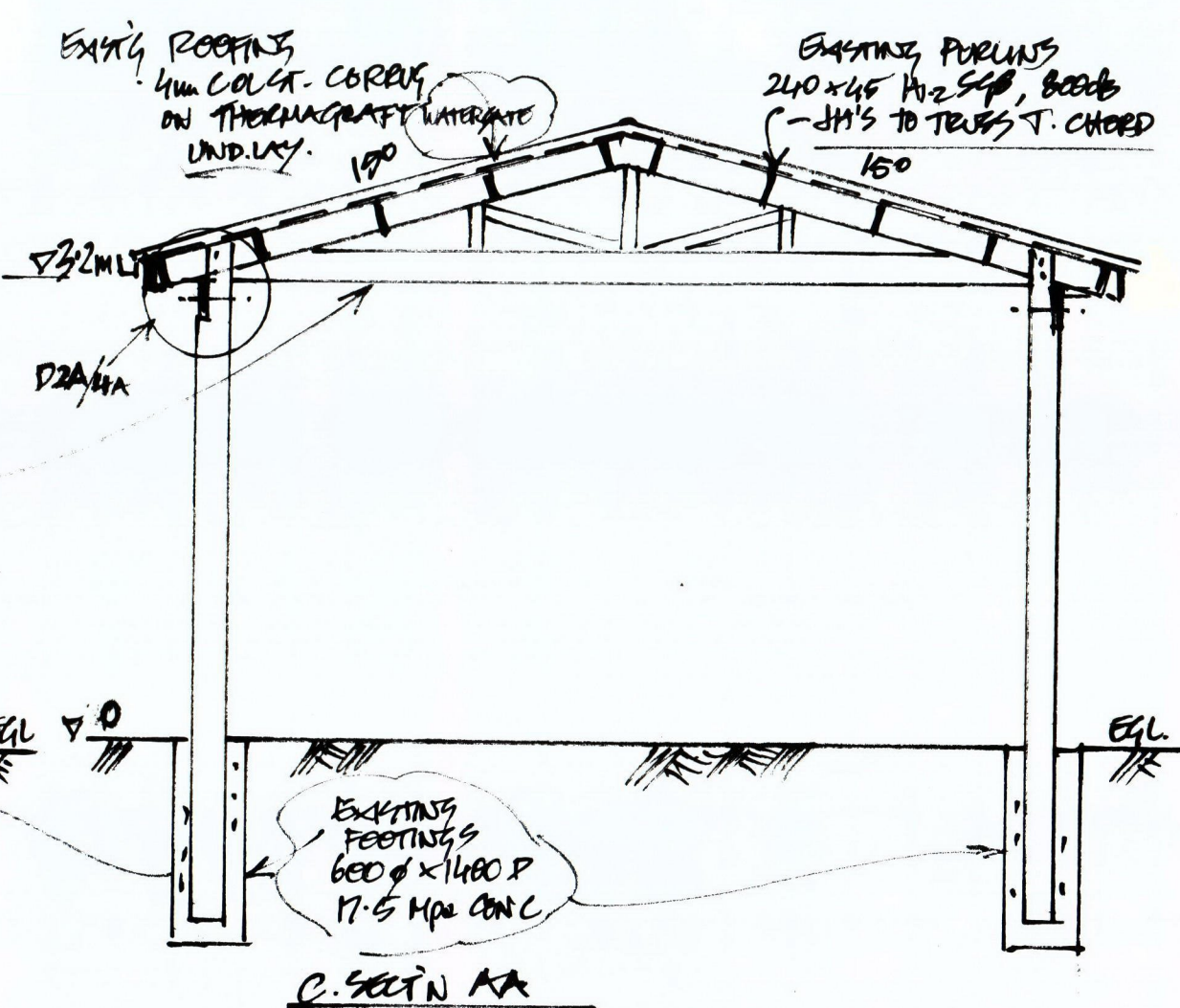
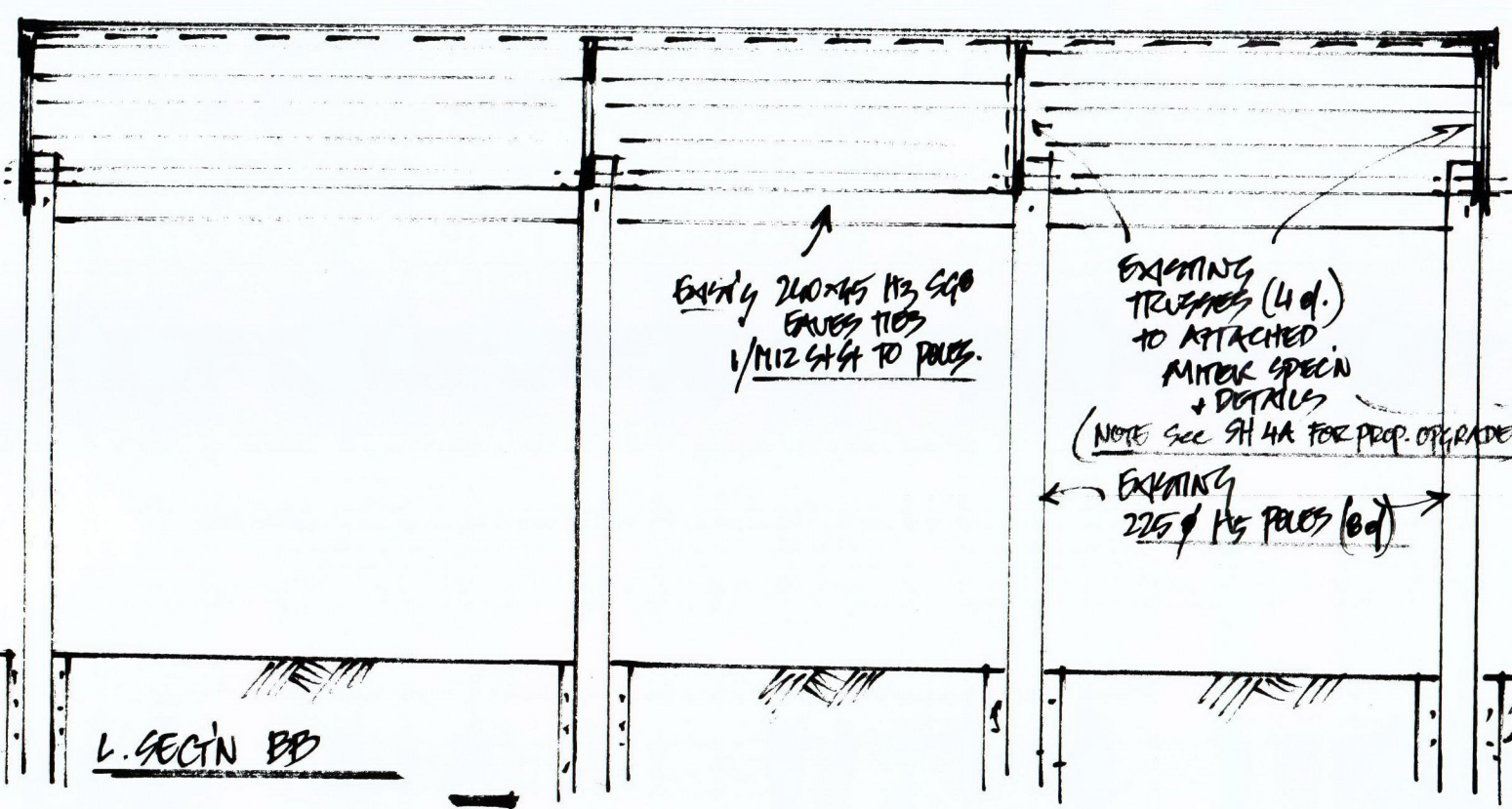

C. SECT'N AA

EQL

EQL

B. |

6000

3650 3000 3050 10000

FLOOR (BANK) PLAN

FAR NORTH DISTRICT COUNCIL
 Approved Documents

This plan complies with my calculations where applicable.
 T. DRUPSTEEN
 T. DRUPSTEEN CP. Eng. IMPE
 Consulting Engineer 22/015

O'HALLARAN - EXISTING GARAGE - INCOMPLETE
 FLOOR PLAN / X-SECTIONS (EXISTING) 1:50 / A3 SHARZA
 HM DESIGN 22/7/15.

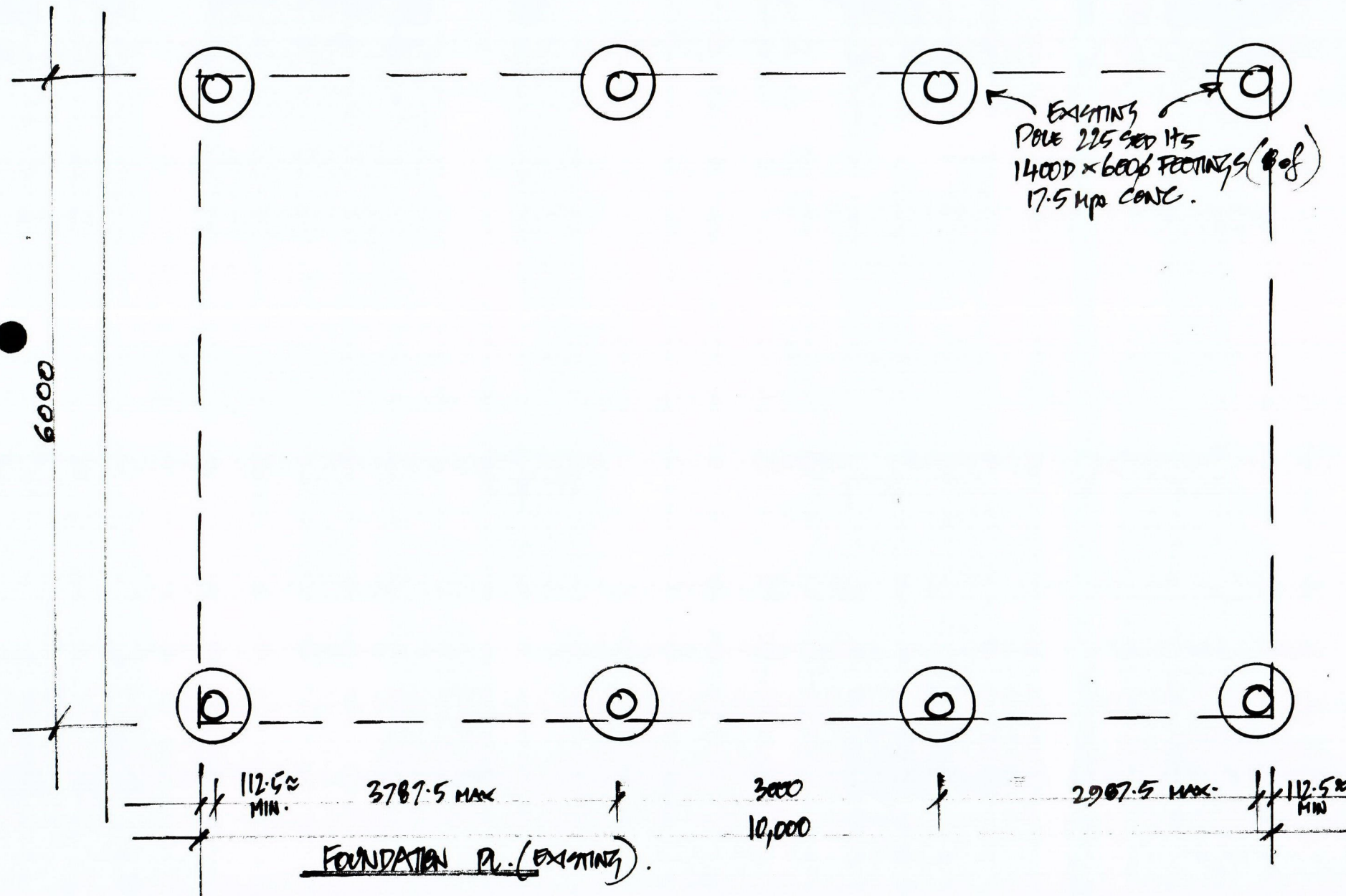

This plan complies with my calculations where applicable.
T. DRUPSTEEN
T. DRUPSTEEN CP Eng. IntPE
Consulting Engineer 22/01/15

O'HALLAHAN GARAGE EXISTING - INCOMPLETE
FEETINGS PLAN (EXISTING) 1:50 (A3) Sheet 3A
HM DESIGN 22/7/15.

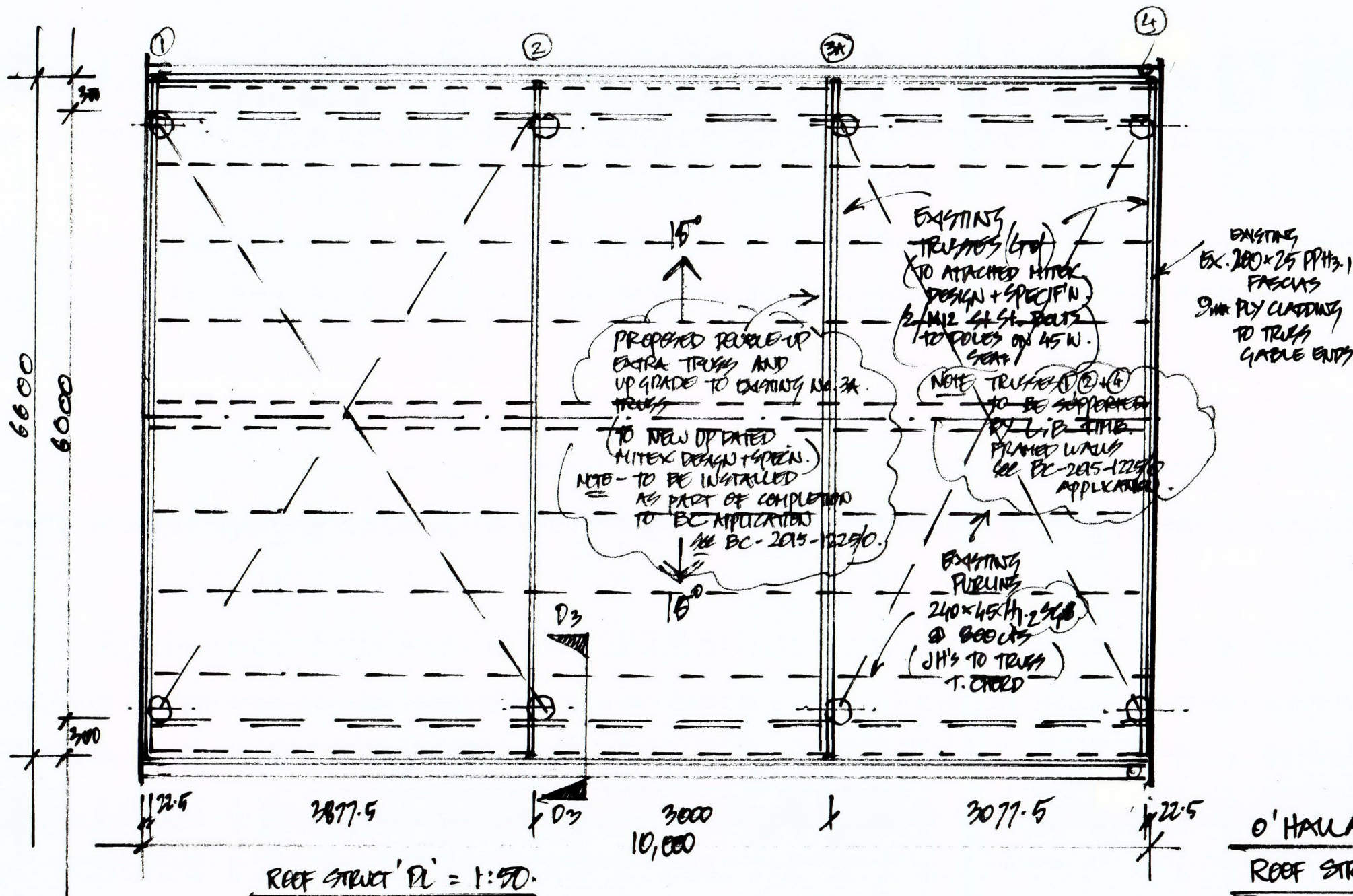
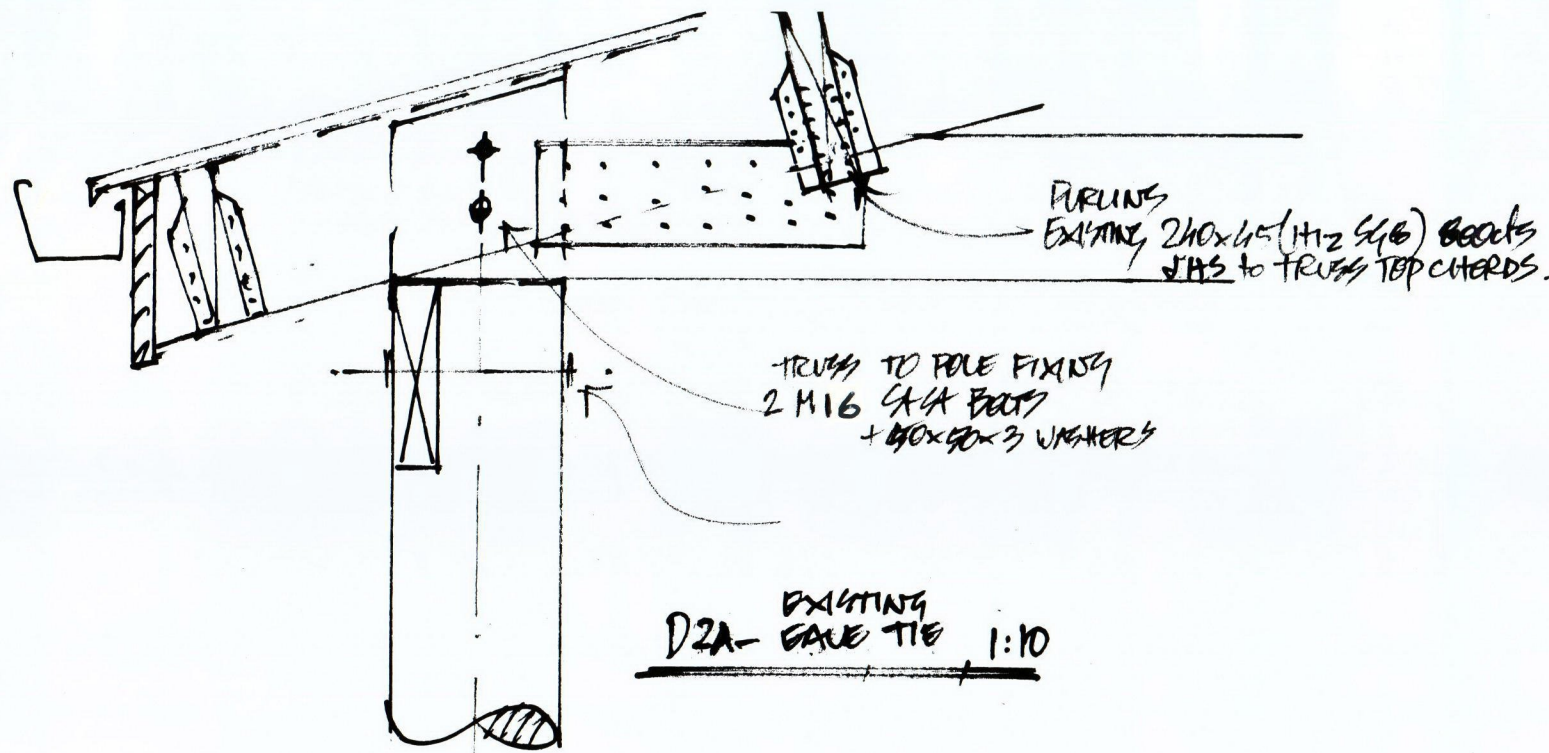

This plan complies with my calculations where applicable.
T. Drupsteen
T. DRUPSTEEN CP Eng. IMPE
Consulting Engineer 22/01/15

O'HALLARAN - EXISTING GARAGE - INCOMPLETE
ROOF STRUCT. PL. (EXIST'G) 1:50/A3, DETAILS 1:10/A3 Sheet 4A
HM DESIGN 22/1/15.

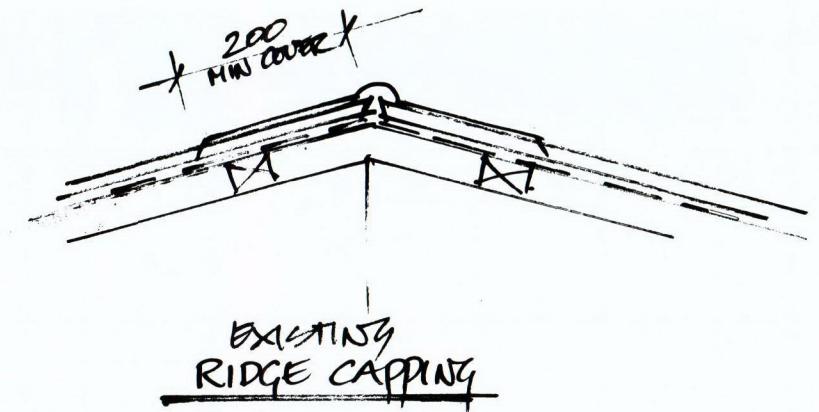
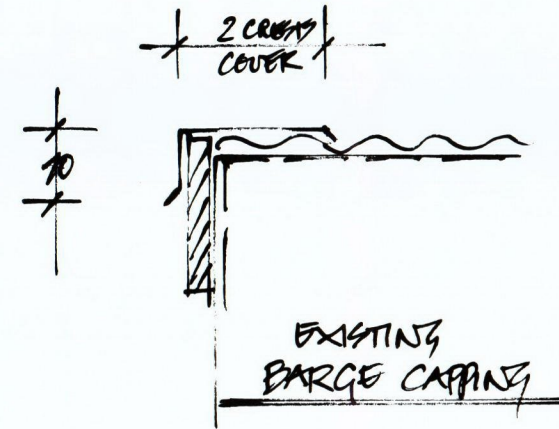
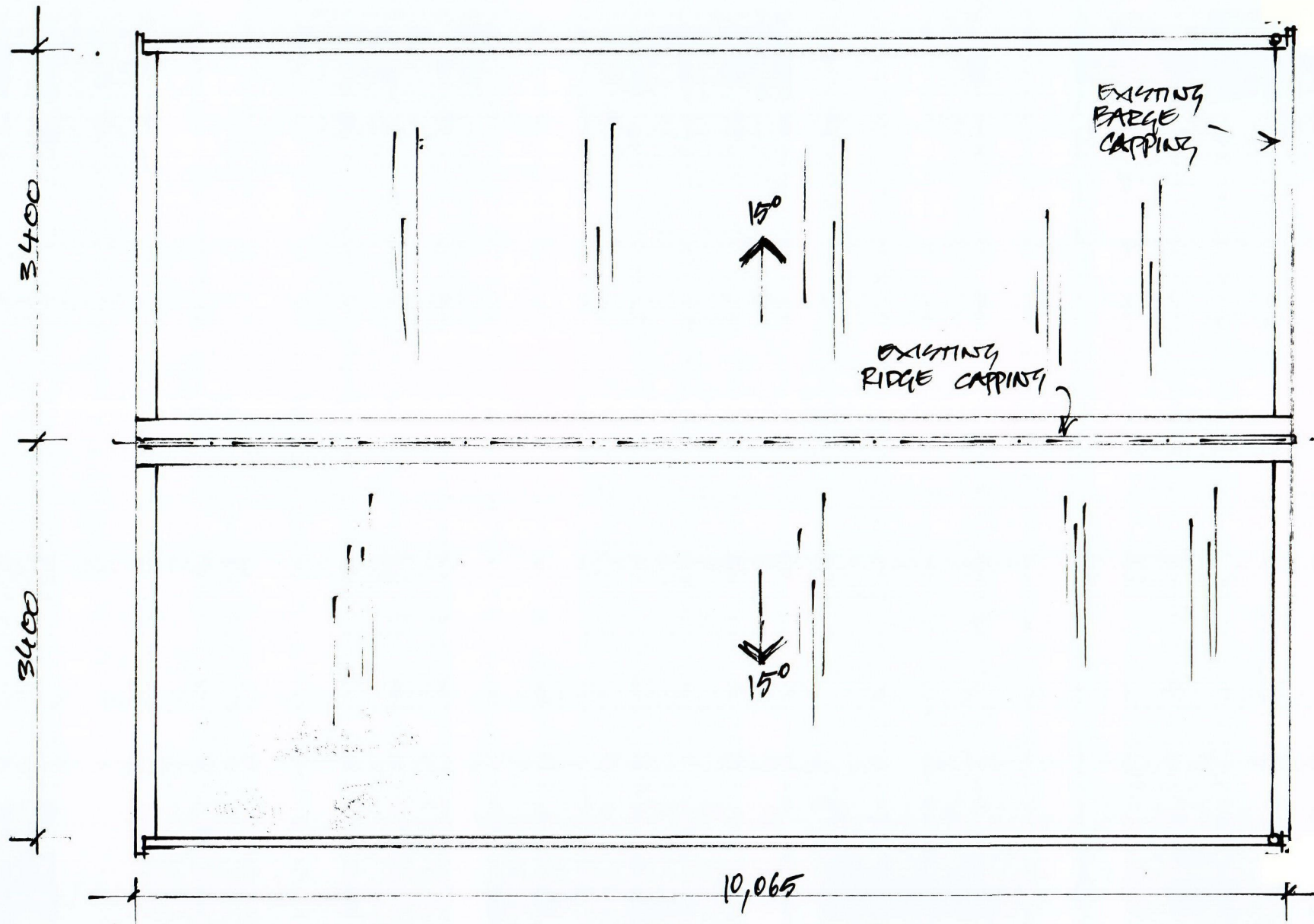

ROOF PLAN 1:50

O'HALLAHAN GARAGE (EXISTING)
ROOF PLAN & DETAILS 1:10, 1:50 (A3) Sheet 5A
HM DESIGN Rev. 25/4/15. 20/2/15
22/7/15

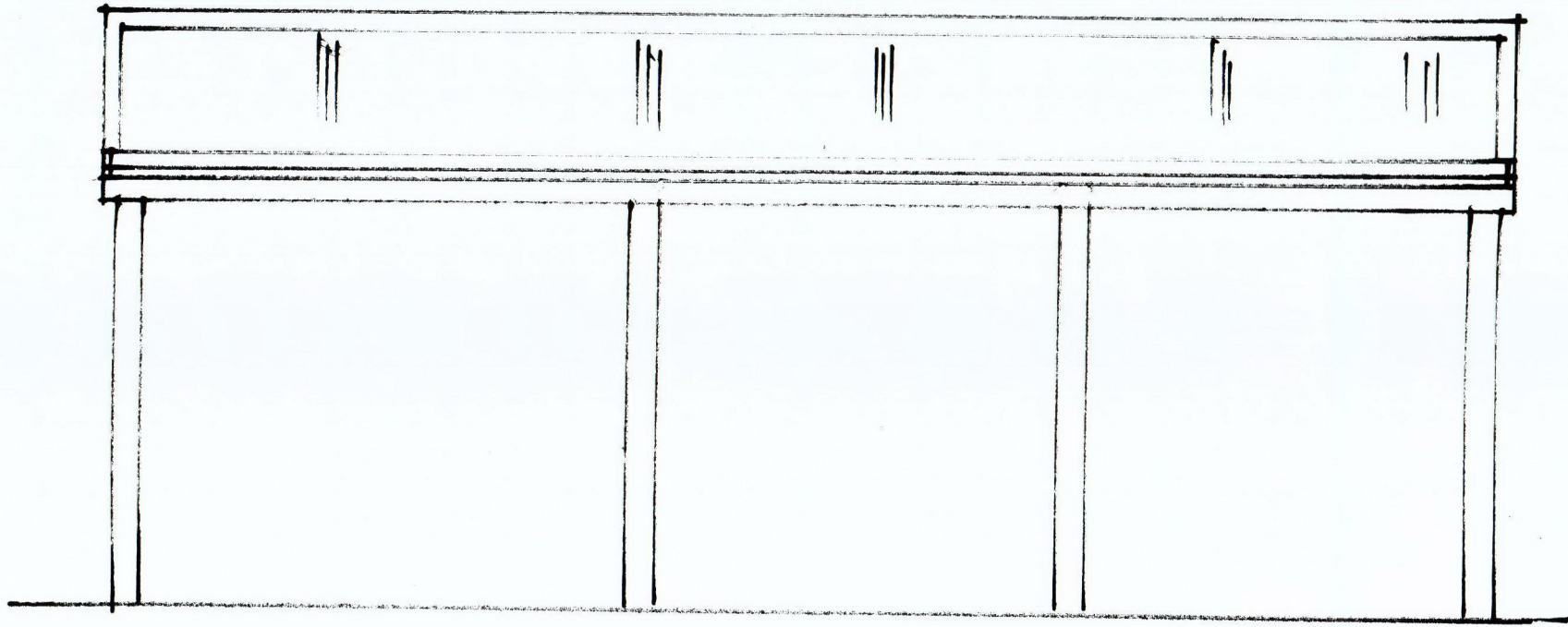

EAST

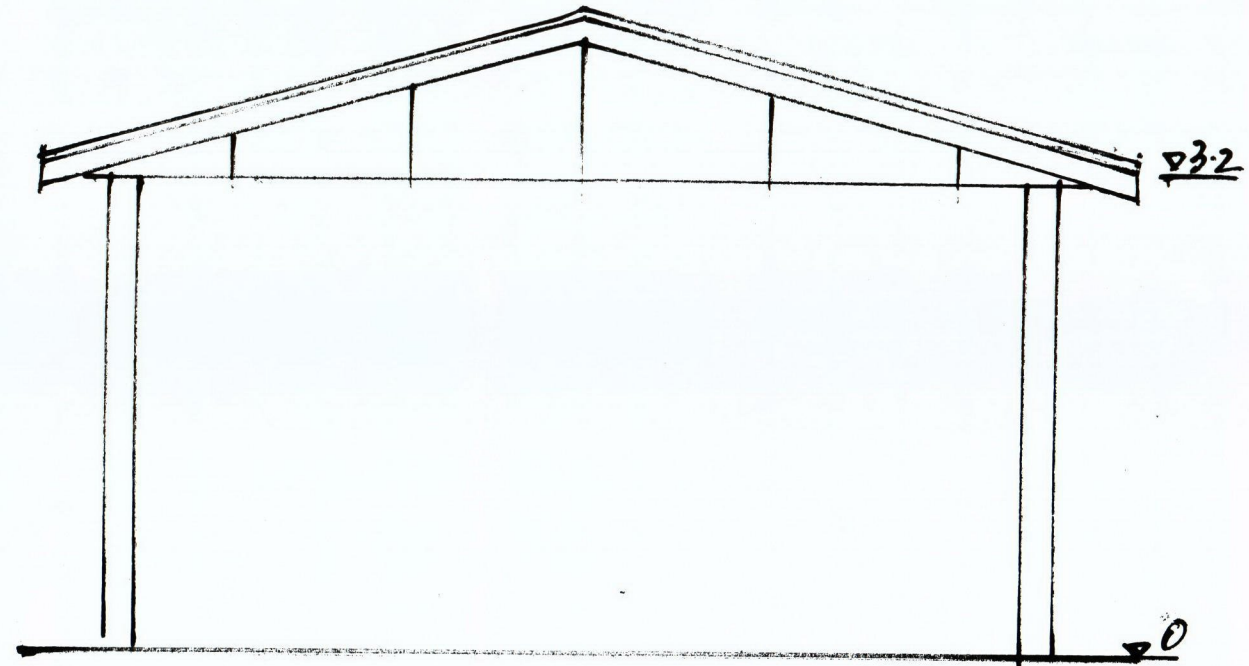

SOUTH

FAR NORTH DISTRICT COUNCIL
Approved Documents

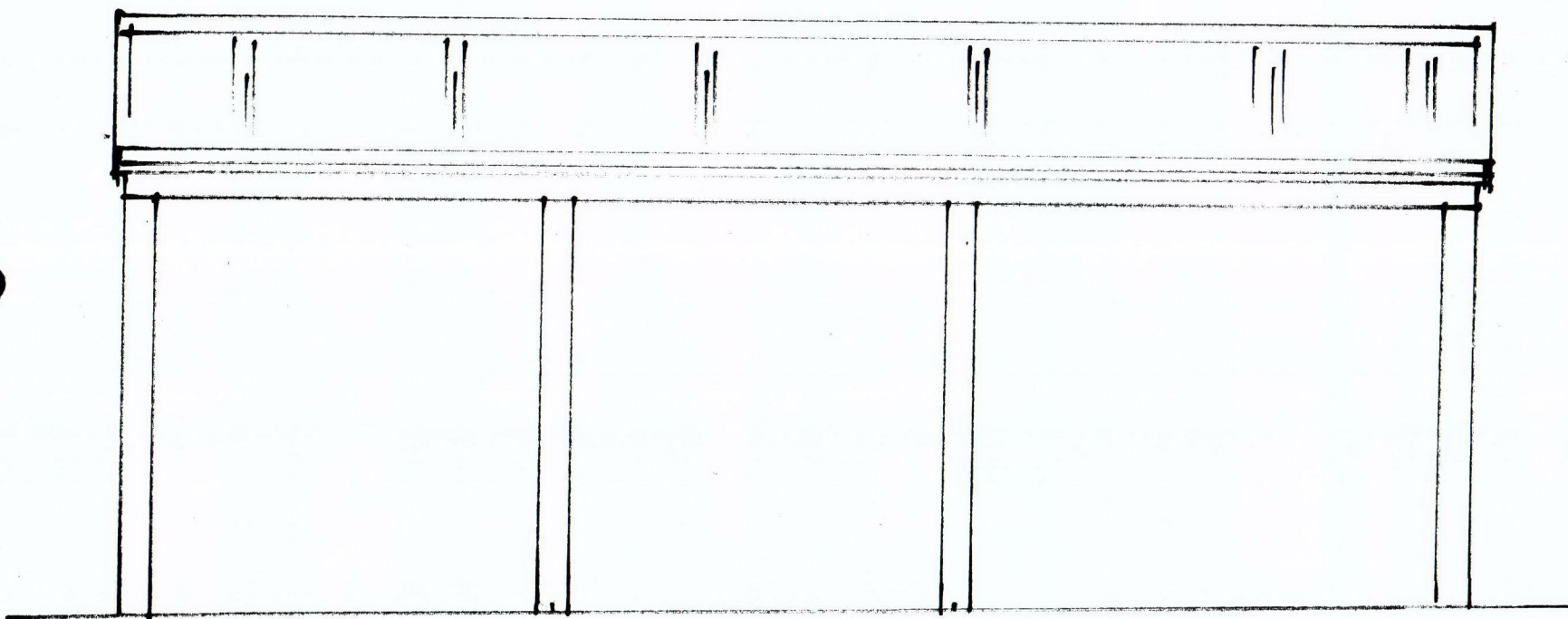

WEST

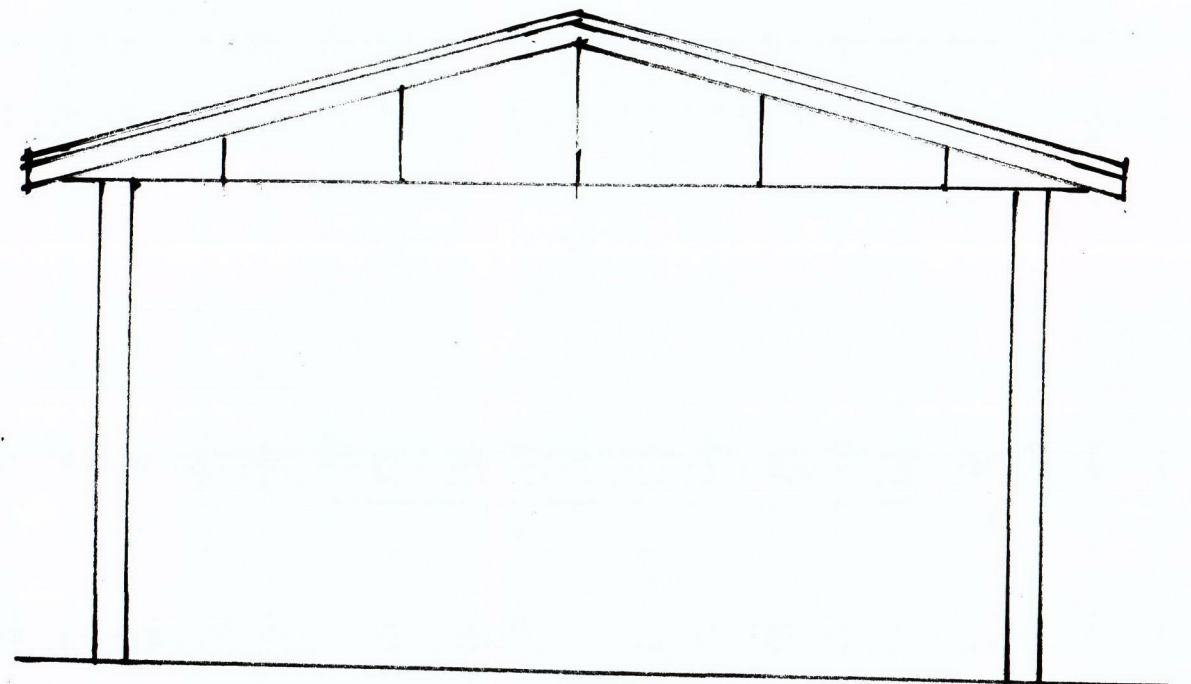

NORTH

O'HALLARAN - EXISTING GARAGE - INCOMPLETE
ELEVATIONS - EXISTING. 1:50 (A3) Sheet 6A
HM DESIGN 22/7/19.



Hole



Prior to erection.



Corner Hole.



Depth